OLYMPIC -LEADER

THE DEMOCRAT-LEADER, ESTABLISHED 1888.
THE OLYMPIC, ESTABLISHED 1904.

THE OFFICIAL PAPER FOR THE COUNTY OF CLALLAM.

VOL. 19. NO. 6. PORT ANGELES, WASHINGTON, FRIDAY, MAY 4, 1906 PRICE 5 CTS

Pacific Store Co., Inc.

Lewis Levy, Manager.

Our Half Price Hats Are Nearly Sold Better Get One Before They Are All Gone

This being a White Season and a Shear One, you will find in our store a large stock of **Indian Linens, Persian Lawns, Swisses, Dimities, Satin Damask, Fancy Piques, Fancy Figured Goods in all white and White Embroidered Goods for Shirt Waist Suits and Shirt Waists.** An elegant line of **All Over Embroidery in Shirt Waist lengths** at from 45c per yard to $1.95 per yard. We have placed on sale **Japanese Crepe** in all shades at **17c per yard,** worth from 25c to 35c per yard. We sell best quality **American Calico** at **6c** yard **Zephyr Ginghams** in remnants of from 10 to 20 yards at **6c** per yard, worth 12½c the yard.

We are sole agents for American Lady Corsets and Sorosis Black Under Skirts.

LEWIS LEVY

THE STATE FEDERATION

Will Convene at Townsend Wednesday Next for the Tenth Session

The ladies of the Townsend clubs have completed arrangements for making the tenth annual session of the State Federation the most delightful, interesting and successful in its history. It is expected the majority of delegates, from the ninety clubs of the federation, will arrive on the Indianapolis Tuesday noon, and will be assigned that afternoon to the homes that have been hospitably thrown open to them. Tuesday evening they will be taken to the Civic Club's pride—Chetzemoka Park—where a clambake will be held on the beach.

The session opens Wednesday at 9:00 a.m., at the Presbyterian church. Only a portion of the officers are elected each year, the presidential officers and the treasurer (Mrs. Leila M. Church, of Angeles), holding over until next year. Among the more important subjects to come before the convention are child labor, education of the state's blind, and traveling libraries. Governor and Mrs. A. E. Mead are expected to be present, also Mrs. Ella Higginson, of Bellingham, and other noted ladies.

A reception will be tendered the visitors Wednesday evening. Thursday afternoon the ladies will attend a full dress parade and band concert at Fort Worden, headquarters of the artillery district, and will be shown thru the fortifications. Thursday evening will be marked by a lecture on "Parsifal" given by Miss Schelling, of Spokane. Luncheon will be served at Masonic temple daily for the delegates.

The steamboat company has made an excursion rate of $1.50 for round trip to all club women attending the State Federation at Townsend. Tickets will be good from Tuesday till Saturday, and may be obtained of the purser on boats.

Had Cold Bath

H. Malchau obtained convincing proof of the sparkling coolness of Ennis creek water this week, when assisting on the water works survey; he immediately hit the trail for home, and says he has had outing enough for a year.

Given Entire Vote

Judge Penniman was given a splendid endorsement Tuesday evening when appointed city clerk to fill the unexpired term of Mr. Goodman, deceased, receiving a unanimous vote of confirmation from the members of the council.

Ice Cream

.. and ..

Ice Cream Sodas

Better could not be made at ten times the price

Goldwater Bros.

Everyone Busy as Bees

Engineer Gherke had no little trouble the past week in securing the small force of men needed for the water-works survey, a particularly pleasant employment during this fine weather. He finally obtained a crew of seven, all told, and is now working on Ennis creek. Manager Barnett, of the stone quarry, offering $2.25 a day for common laborers, was forced to bring in men from Seattle. Strangers visiting our city are commenting freely on the deserted appearance of the streets during the day, which is the best evidence of prosperity to be had. If more were wanted, the raising of over $700 for assistance to two families who had met with misfortune in the past month, in addition to the Frisco relief fund, shows a healthy condition of affairs in our little city.

CIVIC CLUB MEETING

Ladies Arrange Preliminaries for Two Entertainments

At the regular session of the Civic Club on Tuesday, the committee on Clearing-up Day reported a big day's work accomplished. Dinner was served in the park to 125 children and 25 adults. All the wards participated in the work and the dinner except the Sixth ward; as the Lincoln Heights school gave an entertainment on Friday night it was decided to postpone Clearing-up Day on the hill for another week. The secretary was instructed to petition the council to provide for carting off the debris collected in the various wards, and to designate a dumping place.

It was decided to give a patriotic entertainment on June 14th, at which time the Civic Club will be assisted by the ladies of the Relief Corps.

It was decided to extend an invitation to all the ladies' clubs in the city to co-operate with the Civic Club in giving entertainment and reception for those attending the Teachers' Institute on May 17th.

The election of a second vice-president was postponed until the annual meeting on the first Tuesday in June.

Musical Club Officers

The Musical Club held its regular meeting at Haning Hall April 30th. The following officers were elected for the ensuing year:

President, Mrs. D. W. Craig.
Vice-pres., Mrs. N. K. Mead.
Secretary, Mrs. C. E. Nailor.
Cor. Sec'y, Miss M. Fowler.
Treasurer, Mrs. S. P. Carusi.
Librarian, Mrs. Wm. Ritchie.

After which a very interesting program was rendered.

Lura L. Lovejoy, Sec.

Local Advertising

As will be noticed under the heading, "Local Advertising Rates," in another column, the county papers will hereafter adhere closely to the former rate of five cents per line for publication of lodge resolutions and cards of thanks, and of half rates for advertisements of entertainments given by churches, or given for charity or similar purposes, when an admission fee or other charge is made. This only applies to "pay entertainments" and not to items of news from such societies.

WILL TAKE 400,000 FEET

Thousands of Fir Poles Ready for Shipment and the First Cargo Being Loaded

The four-masted schooner Lunsmann, of Frisco, arrived Wednesday to take on the first cargo of mining props, thousands of the poles having been piled on the City wharf, on the beach, and in booms, until it would seem as though there were sufficient on hand to load two or three ships; the Lunsmann will take 400,000 feet.

FATAL ACCIDENT

Logging Industry Adds Another Name to its Long Roll of Victims.

Gavin Fairservice, of East Clallam, was instantly killed last Saturday, while working in the logging camp which he and his brothers operate at that place. The broken end of a steel cable, which parted under the strain of pulling out a log, struck him on the head, throwing him against a tree and fracturing his skull.

Gavin was an unmarried man, 35 years old, engaged in logging under the firm name of A. Fairservice & Co. His remains were taken to Seattle Tuesday for burial—going up sound on the very day he had expected to go, in order to serve on the grand jury, a sad instance of the irony of fate.

Dungeness Picnic.

The May Day Picnic held by the Old Settlers' Association of Dungeness, Tuesday, was well attended by Angeles people, all of whom report a fine outing. The Clallam county branch of the order was organized in 1904, by Joe Kuhn, of Townsend, who was also in attendance. The customary clam bake was given, also base ball, racing and dancing. Among those who went from here, in addition to the base ball team, were: E. E. Fisher, E. E. Hopkins and Frank Beahan and families; Elmer Day, J. Lloyd Aldwell, James Palmer and Jack Moore.

The W.R.C. will give an entertainment at the Masonic Hall, Saturday evening, May 19th; the program will consist of music, songs, and recitations. Admission; children 10c.; adults 15c

Try a pair of Billy Buster Boys' Shoes, Steel Shod. Will outwear two pairs of any other boys' shoe in town. For sale by S. J. Lutz & Co.

T. S. BROPHY & CO.

Phone 33

THE **DRIED FRUIT** SEASON

We have just received another lot of

Fancy Italian Prunes

They are the finest goods obtainable — strictly fresh.

Extra large size, 2 lbs. 25c
Med. " " 10c lb.

French Prunes
4½ lbs.....25c

Fancy Dried Peaches
Per lb.....15c

Fancy Evaporated Apples
Per lb.....15c

Also a Complete Stock of **"RELIANCE"** Canned Fruits and Vegetables at lowest prices.

T. S. Brophy & Co.

Opera House Block

Are Shooting Grouse

Word comes from Gettysburg of a continuous violation of the game laws prohibiting the shooting of grouse. It is said the logging camp laborers and telegraph employes are the principal offenders, having spent their Sundays for the past several weeks hunting with dogs and shooting the birds from tree tops. As the flesh is worthless at this season, the shooting of the birds is merely for the pleasure of killing. Complaints have also been made to Warden Snow of grouse hunting near Angeles and it is to be hoped he will have the offenders arrested and fined before a large percentage of the mated birds are destroyed.

Will Locate Here.

T. J. Appleton, Jr., having completed a four years' medical course, will locate in Angeles, where his father's practice coupled with favorable hospital arrangements presents a good opening. Dr. Appleton spent two years in the medical depart- of the University of Oregon and two years in the college of Physicians and Surgeons at San Francisco, graduating second in his class.

Try a pair of Ladies Red Cross Shoes, Noiseless Soles, very easy, $3.50 pair, for sale only by S. J. Lutz & Co., the store where you get a square deal.

Does your baking powder contain alum? Look upon the label. Use only a powder whose label shows it to be made with cream of tartar.

NOTE.—Safety lies in buying only the Royal Baking Powder, which is the best cream of tartar baking powder that can be had.

Olympic Leader

WEBSTER PUB. CO.

Port Angeles. - - Wash.

Minor Happenings of the Week

The naval appropriation bill, as reported to the house, carries $99,734,-215.

The volcano of Stromboli, on the island of Sicily, after a period of quiet, is resuming activity and is emitting smoke and solid rock.

The United States cruisers Chattanooga and Galveston have arrived at Manila for an overhauling preparatory to joining the fleet at Shanghai.

Imperial Potentate Henry Collins, of the Mystic Shriners, has declined to rescind his order calling off the convention which was to have been held at Los Angeles May 7th. The meeting will be held in Chicago.

The government has introduced in the German reichstag a project for a law obliging automobilists to pay life annuities to those dependent on persons killed by their motor cars or to persons permanently injured by such accidents.

Ouster proceedings have been filed in the circuit court at Toledo, O., against the Standard Oil Company. Seventeen affidavits were filed asking that the allied companies' franchises be dissolved, and that trustees be appointed for the creditors and stockholders.

Sir Elizar Taschereau, chief justice of Canada, has resigned his seat on the supreme court bench on account of ill health. It is generally understood that Charles Fitzpatrick, now minister of justice, will succeed him and that A. B. Aylesworth will have the portfolio of minister of justice.

Gov. Hoggatt, of Alaska, sailed on the Humboldt Wednesday. He will take the oath of office on arrival at Juneau.

The guess of Speaker Cannon, as expressed in reply to a question, is that congress will adjourn sometime between June 15 and August 1.

At the Olympic games at Athens, Sheridan, of New York, won the championship discus throw, and Daniels, of New York, won the 100 metre swimming race.

The agricultural appropriation bill will go from the committee to the house without the usual item of $300,-000 for the purchase of garden seeds for distribution.

The wedding of Miss Mary McKenna, daughter of Justice McKenna, of the federal supreme court, and Davenport Brown, of Boston, occurred at Washington last week.

Spencer Eddy, secretary of the American embassy at St. Petersburg and Lurine Spreckels, daughter of Claus A. Spreckels, of San Francisco, were married at Paris last week.

Two parties of Grand Trunk Pacific engineers are outfitting at Ashcroft, B. C., for the North and expect to leave wih pack trains in a few days. It is supposed that they will work east and west from Fort George.

The summer service of the Canadian Pacific overland trains will be established May 6, when the Imperial Limited will be put on for the season This gives the Canadian Pacific an additional passenger train to Pacific Coast terminals.

For the month of March, 1906, the collections of internal revenue amounted to $30,495,990, a gain over March, 1905, of $1,1087,61. For the nine months of the present fiscal year the receipts amounted to $187,432,371, an increase over the corresponding period last year of $11,421,185.

In the federal court at Wichita, Kan., Thursday, District Attorney Bone announced that the cases of the twenty men under indictment for fencing government land in Western Kansas would be dismissed if the defendants would remove the fences within sixty days. The defendants all agreed to do so.

TO RECOUP LOSSES.

Said there Will be an Advance in Insurance Rates.

Chicago, April 30.—The Tribune says: "There will be a general advance in fire insurance rates in the business centers of all cities in the United States in the near future to enable the companies to recuperate in a measure their San Francisco losses. A meeting of all Western managers has been held in Chicago to discuss the situation. The governing committee of the Western Union, the large legislative body of the West, decided that in the face of present conditions an advance must be made.

Proceed With Jetty Work.

Portland, Or., April 30.—United States Engineer Roessler has received authority to proceed at once with the Columbia river jetty work, for which congress recently appropriated $400,-000. Two hundred thousand tons of rock will be required, and the first shipment will be received within a week. From 100 to 175 men will be put to work on the jetty.

WASHINGTON NEWS

A direct priarmy league has been organized at Olalla.

Ritzville's Booster Club is agitating the question of a better depot.

Chief of Police Delaney, of Seattle, died Sunday, after an illness of several months.

The fifth annual meeting of the Northwestern Association of Congregational churches was held at the First Congregational church at Everett Tuesday and Wednesday.

The ball grounds at Seattle have been purchased by the Seattle Electric Company for $84,000. The terms of sale allow the use of the grounds during the present season by the former owners.

Nearly 200 mebmers of the Master Horseshoers and Blacksmiths' Association were in attendance at the fifth annual session of the state association in Everett. Bellingham was chosen as the next place of meeting.

Guests of Hotel Washington at Seattle Sunday evening found on the menus the first official notification to them that the big house is to close. It was a simple announcement as follows: "The Washington, opened May 5th, 1903, to entertain President Roosevelt; closes May 5th, 1906; New Washington opens May 5th, 1907."

Andrew Carnegie has given $25,000 to Whitworth college endowment fund.

Regular steamer service between Seattle and San Francisco has been resumed.

The Northern Pacific commenced Monday to operate a complete double track system for six miles through Spokane.

There is more than $80,000,000 of life insurance carried in this state, according to figures prepared by Assistant Insurance Commissioner J H. Schively.

J. T. Goss, department commander of the G. A. R. for the department of Washington and Alaska, has been appointed colonel and paymaster on the staff of Gov. Mead, with the title of colonel.

A resolution expressing the sense of the board of regents of the Washington state university, as opposed to the erection of any fraternity or sorority house on the campus or grounds of the institution, was adopted at the regular monthly meeting.

The members of the Washington delegation in the house called on the subcommittee of the committee on appropriations in charge of the sundry civil bill to urge an appropriation for building roads in the Rainier national park. It is hoped that $50,-000 will be appropriated.

The attorney general's office has construed the law in regard to excuses for non-attendance at school under the compulsory education law to the effect that where there is no superintendent of a district, the county superintendent must be asked for the excuse.

SOME STATE BONDS PAID BY TREASURER

Olympia, May 2.—The state of Washington, through Treasurer George Mills yesterday paid $200,000 of its bonds, issued several years ago, and also paid $26,088.16 interest on its bonded debt. This principal and interest was paid into the permanent school fund, which fund holds every dollar of the state's bonds. There are still outsranding of state bonds held by the peramnent school fund approximately $1,340,000.

SEATTLE MARKET REPORT

Purchasing Prices.

The following prices are offered to the producer by the local dealers for delivery in round lots f. o. b. Seattle, and are subject to change without notice:

Grain—Oats, $29@31 per ton; barley, $24@24.50 per ton; wheat, chicken feed, $21@22; bran, $18; shorts, $19; corn, $24.

Hay—Eastern Washington, $17@18 per ton; Puget sound, $10@11; alfalfa, $10.50@11.

Eggs—Strictly fresh ranch, 19c.

Poultry—Live hens, 15½@16c per lb; ducks, 14@15c;geese, 10@13c.

Wool—Eastern Washintgon, 18@20c per lb; Western Washington, 21@23c; dirty or timber stained, 18@20c.

Live Stock—Sheep, wethers, 6c per lb; ewes, 5 @5 ½c; hogs, 6½ @7c; steers, 4½c; cows, 3½c; calves 5@7c; lambs, $3 per head.

Tacoma Quotations.

Wheat—Club, 69c; bluestem, 70c; red, 67c.

Oats — $30@32; rolled oats, $31.50@32.

Hay, Alfalfa, etc—Wheat hay, $13.50@15; timothy, $20@21.50; mixed, $12.50@17; clover, $14@16; alfalfa, $12@13.

Feed—Corn, $25; wheat, $26; barley, whole grain, $24.50; rolled, $25.50; bran, $19; shorts, $20.50@ 21.50.

Fresh Meats—Cow beef, 7c; steer beef, 7½c; wether, 10½@11c; spring lambs, 12½@13c; ewes, 10½@11c; pork, 10c; trimmed, 12c; shoats, $2@3 each; veal, dressed, 7@9c.

Poultry—Turkeys, dressed, 23c; chickens, dressed, spring, 17c; ducks, dressed, 15c; geese, dressed, 16c. Live—Hens, 12@12½c; ducks, 10c; geese, 10c; spring chickens, 14c.

Butter—Washintgon creamery, 21@ 22c; ranch, 18c; Eastern creamery, 22@24c.

ALARM OVER FUNDS

SAN FRANCISCO AFRAID OF PROVISION SHORTAGE.

Only 108 Carloads Reported As Enroute---Secretary Taft Wires, However, that a Million Dollars Is Still at the Disposal of the Committee.

San Francisco, May 1.—A feeling akin to consternation was created at the meeting of the general municipal committee yesterday when Mayor Schimtz stated that the city faced a shortage in the food supply.

It had been the popular belief, and that of many officials also, that San Francisco, through the generous aid of the nation, had been placed in a position above want for a long time to come, and the mayor's declaration came in the nature of a painful surprise.

With no immediate prospect that conditions will be so normalized that the community will be able to feed and take care of itself, the supply of food on hand or under way is becoming distressingly small. No man connected with the relief affairs is willing to hazard an opinion as to when relief work may be abandoned.

Only 108 Cars Coming.

Mayor Schmitz informed the general comimttee yesterday morning that, from information in his possession it appeared that 700 carloads of food and supplies of various descriptions had been distributed since the morning of the earthquake, on April 18, and the Southern Pacific, Santa Fe and other transportation lines had only information of 108 carloads on the way.

"If," said the mayor, "this information is correct, and I have no reason to doubt it, we will soon be worse off than we were a week ago. If the information has gone abroad through the country that we are amply supplied, it is most unfortunate, for it is apparent that we are not.

"It is not even known how much money we can depend upon with which to purchase supplies, for you have heard from Mr. Phelan on several occasions that part, at least, of this money subscribed by individuals or companies in the East is being disbursed through private agents here

Nonperishable Food Needed.

"While it is true that contributions of money will be very much more to the purpose than contributions of supplies, it should be announced to the world that if the one is not available the other will be most gratefully received. I am now speaking of nonperishable supplies, and as to such things as eggs, milk, butter and the like, it will be better if we continue to buy these things in the immediate vicinity."

Chairman Phelan, of the committee on finance, supplementing the remarks of the mayor, said he had not as yet received a reply to his telegram to Secretary Taft asking what the relief committee might expect from the fund of $2,500,000 appropriated by congress, and in the absence of such reply continued to assume that this money would be available.

He had information, however, that the $300,000 transmitted Saturday by Secretary Taft was given by him as president of the National Red Cross, and was in no sense a contribution by the government.

FUNDS AT DISPOSAL OF THE COMMITTEE

Washington, May 1.—Three hundred thousand dollars was forwarded by wire by the American Red Cross yesterday to James T. Phelan, chairman of the Red Cross and relief committee in San Francisco, and he was advised that $1,000,000 is at the disposal of the committee.

Judge W. W. Morrow, president of the California branch of the Red Cross, advised the National Red Cross that it will be better from this time on for the society to send money to California rather than food and provisions, as the immediate needs are provided for.

STRIKE ON GREAT LAKES IS NOW IN PROGRESS

Duluth, Minn., May 2.—The Great Lakes marine strike was officially inaugurated at the head of the lakes at midnight last night. Orders were received from President Keefe, of the Longshoremen's union, calling them out. The tug men, however, were not notified, and they are working as usual.

The call for the strike provides that it does not affect boats belonging to the Lumber Carriers' Association, men on boats carrying mails, or men who have signed papers for round trips.

Witte's Organ Confiscated.

Kieff, Russia, May 1.—A sensation has been caused here by the action of the police in confiscating all copies of the official St. Petersburg Russke Gosudarstvo, the organ of Premier Witte, because the emperor resented the paper's political attitude as being too liberal

TEXAS SUES BEEF TRUST.

And Trust in Turn Threatens to Quit Business iu Texas.

Chicago, April 30.—The Chronicle says:

"Prosecution of the suit against the Armour aad Swift interests in Texas for the purpose of securing a $12,000,-000 penalty for violation of the anti-trust laws may result in the closing of all packing plants in Texas and the withdrawal of the Chicago packing concerns from that state.

"This was the announcement made by officials of the Swift and Armour companies in discussing the effects of the suits brought against thme during the week by the attorney general of Texas. The officials declared that the packing business in Texas was just being put upon a proper business basis and that it was still in an experimental stage.

"It is declared that the question of withdrawal from business in Texas has been considered several times when the Chicago companies were being harassed by a multiplicity of suits, and that the litigation for $12,000,000, if pushed, will be followed by the execution of the plans which have been in contemplation.

CORPORATION LAW FOR PHILIPPINE ISLANDS

Washington, April 30.—The Philippine commission has just enacted a corporation law patterned after the corporation acts generally in force in the United States. Up to the present time the only law under which capital could incorporate in the Philippine islands was the old Spanish code of commerce, which is repealed by the new law. Persons wishing to invest capital in the Philippines can do so under a legal provision framed in accordance with common law principles.

The law requires all public utility or public service corporations doing business in the islands subject to government inspection. The incorporation fee is only $12.50 gold.

The act contains special provisions regarding railroad companies, banking and trust companies, insurance and religious corporations, building and loan corporations and colleges and other institutions of learning.

American and other foreign corporations may qualify to do business in the Philippine islands by obtaining a license from the proper officer of the insular government. To secure a license, it is announced, a corporation need only show that it is financially sound and file a statement setting forth the nature of its business, the amount of its capital stock, its assets and liabilities, etc., and the name of its responsible local agent. The license fee is $25 gold.

Without this license foreign corporations have no standing whatever in the islands. Foreign corporations are bound by the laws, rules and regulations applicable to domestic corporations except such provisions as relate to corporate organization and dissolution or which fix the responsibilities and liabilities, and the "interest" of stockholders of the corporation.

AMERICANS WIN.

Several of the Olympic Events are Handily Captured.

Athens, April 30.—Sixty-eight thousand people saw Archie Hahn, the famous American sprinter, win his heat in the 100-meter race in 11 2-5 seconds. The three preliminary heats were all won by Americans.

In the 800-meter race, four heats were run and two were won by Americans. Lightbody, of Chicago, won the first and Bacon, of New York, took the second.

The five-mile run was captured by Lieut. Hawtrey, of England, in 26 minutes 11 4-5 seconds. Sheridan, of New York, smashed the world's record in the free style discuss throw, hurling the plate 41 meters, 46 centimeters.

Newry, of New York, won the standing broad jump with a leap of three meters, 30 centimeters. Daniels, of New York, holder of the world's championship 100-yard swimming record, won the final heat in the 100-meter race in 1 minute and 13 seconds.

CRATER NOT SO HIGH.

Recent Eruption Materially Changed Shape of Vesuvius.

Naples, April 30.—Prof. Matteucci, director of the royal observatory, has succeeded in reaching the crater of Vesuvius. He describes the spectacle as one of great grandeur. The diameter of the crater, which before the eruption was about 100 feet, is now about 5,000 feet. There is no eruption of incandescent stones as before the recent outburst, but a small quantity of ashes is being ejected.

Vesuvius seems to be assuming the character of a dead volcano. The cone of the crater, which before the eruption rose to a height of 6,000 feet above the sea level, has diminished about 600 feet.

Discussing Rate Reduction.

Seattle, May 2.—The action of the Canadian Patcific railway in announcing a reduction of $6 on the second-class passenger fare from Pacific coast terminal points to New York is expected by local passenger officials of the different roads having offices here to result in a general reduction by all roads. The announcement of the reduction came as a surprise to the passenger officials of all the roads. and the wires have been kept hot to headquarters for instructions.

TARIFF THE TOPIC

WILLIAMS COMPLETES ATTACK ON STANDPATTERS.

Democratic Leader Accuses Monopolies of Selling Cheaper to Foreigners Than Americans. Cushman of Washington Makes Caustic Reply.

Washington, April 30.—The tariff discussion started in the house Thursday afternoon occupied practically all the time of the house on Saturday. John Sharp Williams concluded the speech he began Thursday, and consumed the first two hours in a collaboration with Towne, of New York, in which Towne read the letters and other articles Williams wanted to include, and Williams, standing beside him, kept up a running fire of interjectory comment, explanation and argument.

Williams, in touching upon Boutelle's explanation of the watch trust, as spoken of by Bailey, showed by numerous examples how other concerns than the watch trust make a business of selling cheaper abroad than at home, and emphasized his demand for a revision of the tariff that shall make such practices impossible.

Boutelle appealed to Williams to answer a question as an economist, not as a partisan. He wanted to know whether it was not true that, whenever the difference between the foreign and domestic selling prices was greater than the cost of transportation back from the foreign market to the domestic market, the goods would inevitably come back home and compete in the domestic market with the goods originally sold here.

Cheap Watches for Foreigners.

"That is exactly what did happen in the watch case," replied Williams. "It was because these watches were sold abroad at a price low enough to enable their purchasers to pay for bringing them back that they were reimported and sold here for less than trust prices for goods originally sold here.

"Oh, you can't dodge the facts any longer," cried Williams, shaking his fisht at the Republican side. "You have to defend this system or destroy it. You can neither deny the fact nor get out of it, as the gentleman from Illinois attempted to get out of it."

When he had concluded with the watch trust, Williams turned his attention to giving some of the proof that Col. Hepburn asked for the other day in challenging the statement of Rainey that the steel trust sold rails cheaper abroad than at home. Toward the close of his speech Williams made this statement of his personal conviction:

All Benefit Goes to Trusts.

"I would rather pay a direct tax and have it given out by the government every week to the poor men working at less than fairly remunerative wages, than pay this indirect tax and have it go into the pockets of these favored trust magnates. It is no more socialism than the present method. You say you are levying duty to produce better pay for working men, but that is not the truth. It is a tax for the benefit of men who see to it that very little of it dribbles through to the workingmen."

At this point Fassett, of New York, was prompted to interject a remark about "incidental protection."

"h," replied Williams, "if I walk to the treasury and on the way step on an ant, it is just the same to the ant as if I stepped on it intentionally. But I don't go to the treasury for that purpose any more than I go hunting for ants to crush."

Cushman Replies To Taunt.

Williams was frequently interrupted by the applause of the Democrats.

"Mr. Cushman, of Washington," said he, "is one of the high tariff fighters."

Cushman, who is one of the hard hitters of the high tariff fighters, replied.

"I have listened with intense interest to the brilliant speech of my friend from Mississippi," he began "For several years I have heard that speech every year and have noted with interest and pleasure the regular improvement. It has been changed in diction, in expression, in inflection and in gesture, but the speech is the same old speech it was seven years ago, when I heard it for the first time."

Cushman spoke for half an hour in defense of the protective tariff system, but was taken off the floor before he had finished, owing to the former action of the house agreeing to conclude general debate on the agricultural appropriation, which was the measure under consideration, at 3:30 p. m., at which time the house adjourned.

Dowie Gets the Charges.

Chicago, May 2.—John Alexander Dowie has received a written list of the charges against him as president of the Christian Catholic church. In his address at Zion City Sunday he asked for a list of the charges against him, and it was promptly given. Every charge was supported by affidavits, copies of which were sent to Dowie along with the list. He was given until Wednesday to make reply.

Senate Passes Spokane Measure.

Washington, April 30.—The bill extending the provisions of the immediate transportation act to Spokane, has been passed by the senate. The bill has already passed the house.

SUBURBAN TRAFFIC.

Stated that Hill Lines Will Pay Attention to It.

Seattle, April 30.—The Daily Star says:

"A week ago, when Louis Hill, vice president of the Great Northern railroad was in Seattle, he dropped a remark to the effect that very soon the Great Northern would pay particular attention to suburban runs. No particular attention was paid to the remark until Thursday, when a traveling railroad official, high in councils, made the remark that James J. Hill had one of the best motor car experts of the United States, C. J. Holst, at present in Europe studying the latest types of motor cars in use in France and Germany.

The official stated that, with the completion of several short lines now in progress of construction by the Great Northern, suburban routes from the principal cities along that road would receive attention. It is stated that Mr. Holst is studying with the idea of constructing gasoline motors which will revolutionize suburban rail lines.

From Seattle to Everett a fast train, touching at Ballard, Edmunds and Mukilteo would be inaugurated. Between Seattle and Tacoma the Hill line will also place trains in service. It is known that the present interurban is closely affiliated with the Harriman systems. This new mode of travel would be a direct cut in the present service between Seattle and Tacoma.

From Portland it has been announced that the Hill roads, when completed across the Willamette river at St. Johns, would establish a motor car line between Portland and Vancouver, Wash, cutting the present hour run down to ten minutes. The track is perfectly level and in a direct line.

DOWIE AGAIN ENTERS ZION'S TABERNACLE

Chicago, April 30.—Standing unsteadily and with great effort before an audience of 2,500 people in Zion City tabernacle last night, John Alexander Dowie, challenged his traducers, if any were present, to rise to their feet and make their accusations before the whole congregation.

The followers of Voliva, the new leader in Zion City's affairs, however, were at the moment attending a revival meeting set for the same hour at the Zion college building, a quarter

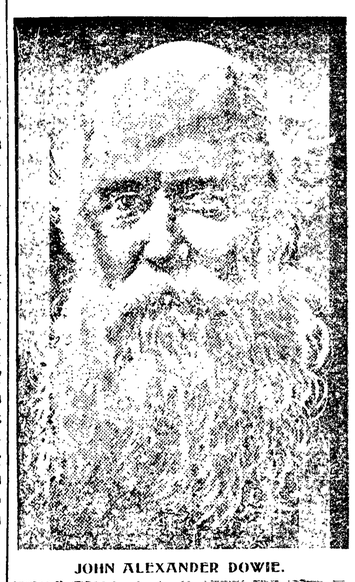

JOHN ALEXANDER DOWIE.

of a mile distant. There 5,000 of the city's inhabitants were gathered, together with the choir, now divested of its ecclesiastical garb, and the Zion band and orchestra.

Those who listened to the words of Dowie were for the most part visitors from other towns, brought in by hundreds by the electric cars and railroad trains. For over an hour the crowd in the tabernacle waited for the appearance of the venerable apostle. In front of the plattform and in the choir loft were probably 150 of the faithful.

Borne in by Ethiopians.

Dowie was borne bodily by two stalwart negro attendants from an anteroom up the stairs to the platform, and deposited upon his feet before the elaborate prayer altar.

He delivered his address and sermon seated before the altar. Only occasionally, when roused to an unusual pitch of earnestness did he arise to his feet.

Mrs. Dowie sat in a chair among Dowie's followers in the congregation. Except for the presence upon the platform of Gorman Mayer and D. H. Harper, Dowie was alone. He announced the hymns and led in prayer in a voice the firmness and strength of which surprised those who have been in attendance upon him.

Estimate of Nome Output.

Seattle, April 30.—Nome correspondence under date of February 15 says: "There is considerable activity in mining in the vicinity of Nome this winter and as a number of large dumps are being taken out, the spring clean-up promises to be unusually heavy. A conservative estimate of the output of the district for the winter places the amount at between $3,000,000 and $4,000,000.

Anti-Cigarette Law Held Valid.

Indianapolis, April 30.—The Parks anti-cigarette law has been declared valid by the supreme court. The court interpreted the law as meaning that it is illegal to sell cigarettes or keep them for sale, but it is not illegal to smoke them and it is not illegal to bring them into the state.

Treating Wrong Disease.

Many times women call on their family physicians, suffering, as they imagine, one from dyspepsia, another from heart disease, another from liver or kidney disease, another from nervous exhaustion or prostration, another with pain here and there, and in this way they all present alike to themselves and their easy-going and indifferent, or over-busy doctor, separate and distinct diseases, for which he, assuming them to be such, prescribes his pills and potions. In reality, they are all only *symptoms* caused by some uterine disease. The physician, ignorant of the *cause* of suffering, encourages this practice until large bills are made. The suffering patient gets no better, but probably worse, by reason of the delay, wrong treatment and consequent complications. A proper medicine like Dr. Pierce's Favorite Prescription, *directed to the cause* would have entirely removed the disease, thereby dispelling all those distressing symptoms, and instituting comfort instead of prolonged misery. It has been well said, that "a disease known is half cured."

Dr. Pierce's Favorite Prescription is a scientific medicine, carefully devised by an experienced and skillful physician, and adapted to woman's delicate system. It is made of native medicinal roots and is perfectly harmless in its effects *in any condition of the system.*

As a powerful invigorating tonic "Favorite Prescription" imparts strength to the whole system and to the organs distinctly feminine in particular. For overworked, "worn-out," "run-down," debilitated teachers, milliners, dressmakers, seamstresses, "shop girls," house-keepers, nursing mothers, and feeble women generally, Dr. Pierce's Favorite Prescription is the greatest earthly boon, being unequaled as an appetizing cordial and restorative tonic.

As a soothing and strengthening nervine "Favorite Prescription" is unequaled and is invaluable in allaying and subduing nervous excitability, irritability, nervous exhaustion, nervous prostration, neuralgia, hysteria, spasms, chorea, St. Vitus's dance, and other distressing, nervous symptoms commonly attendant upon functional and organic disease of the uterus. It induces refreshing sleep and relieves mental anxiety and despondency.

Dr. Pierce's Pleasant Pellets invigorate the stomach, liver and bowels. One to three a dose. Easy to take as candy.

T. J. APPLETON, M. D.
Oculist and
General Practitioner
X-Ray

JAMES STEWART
Attorney at Law
Office on Front Street.
Port Angeles, Wash.

GEORGE VENABLE SMITH
Attorney and
Counselor at Law
Laurel St. Port Angeles, Wash.

Bank of Clallam County
Established April, 1895
Transacts a General Banking Business
H. E. Lutz, President.
S. J. Lutz, Cashier.
INTEREST PAID ON TIME DEPOSITS

P. J. WILLIAMS
The Old Reliable
JEWELER
WATCH REPAIRING A SPECIALTY

The People's Market
Wolf & Ahlvers
PROPRIETORS
The Best Market
where fresh and salt meats, the finest to be obtained, are sold at the lowest prices.
Everything Clean and Fresh
Next to Postoffice

McIvor & Swanson
BLACKSMITHS
Horseshoeing, Wagons and Farm Implements Repaired.
SHOP ON LAUREL STREET
Port Angeles

DON'T LIKE ROAD LAW

L. T. Sands Advocates Contract System for County Road Building.

It is quite apparent to any interested observer that the present road law is used as an instrument by a few one-horse politicians to further their own ends. The object sought by them is not to build roads, but to dish out the money to their pets and henchmen, who do their bidding, for a license to soldier and squander the money on alleged road building. There are some exceptions to this rule. A bluff at economical road building is made in spots but this they are compelled to do to keep enough voters in line to support the rotten system.

The road from Clallam via Dickie lake to Quillayute was in better condition ten years ago than it is today. This road was built and maintained under the old road law, with but little money, and it was always to a degree in a passable condition. But the time came when every quarter section paid into the county treasury from ten to fifty dollars. Then the new road law was devised (money enough in sight to look after) and what is the result? This road was neglected and allowed to block up, remaining so for nearly a year, and then being in an almost impassable condition, ten miles blocked, two or more bridges down, the enormous sum of $35 was offered to repair it.

With all the money raised in the county for road building, less than an eighth mile of permanent road has been built in the eighteen miles from Dickie lake to Clallam in the past two years. At this rate how long will it take to construct a wagon road to Ozette lake, Dickie lake and Quillayute?

This little piece of road is a commendable piece of work, but who did it? Did the supervisor, supervise the work? Did he throw a single shovelful of dirt? Then how could he earn $4 a day or any portion of it? If Mr. Mulholland of the Ozette district, or Mr. Nelson of the Upper Hoko, or Mr. Fisher of Clallam is competent to supervise road construction at an advance over ordinary wages, they why have a man stationed at Clallam or any other point to pass on the time to the commissioners? Are the supervisors schooled in the art of road construction? Have they any special qualifications for the work? Have they spent any time or money to fit themselves for the places they hold? Did they secure and hold their positions because they have any superior knowledge of the work they are paid to perform? Can Clallam county stand the farce, burdened as she is with debt? What business will stand to pay from half to a fourth the amount of the entire work to the work of supervision?

It is not, or should not be, a political issue. The man who can do the greater amount of work for the least money is the man for Clallam county to tie to.

We are led to believe the system of road construction is wrong. In fact, there is no system. At present, in the Ozette district, the supervisor selects a man to supervise the work. In the Dickie lake district each man works to his own pleasure and passes in his own time. At East Clallam a contract is let. One year a supervisor takes a notion to build a new road, and possibly the next year the supervisor takes it into his head to build another new road to parallel the first. And where is the wagon road? The cow path is in evidence on every hand, and the cow paths and mud holes are costing the people four dollars a day for supervision. How many business men or farmers in Clallam county are making four dollars a day—or even three dollars? A contract system, absolute, it seems to me, would be the proper solution of the road problem. This would tend to eliminate the hangers on, those who are looking for a snap, and if they could perform the work as cheap as the tax payers they would be welcome to do so.

Its a question how long the tax payers, tax ridden as they are and with no roads, will meekly submit. For fourteen years we have traveled the Hoko trail and crossed the Hoko river, at times with great peril to life and property, and were reasonably content to do so, believing at that time that the conditions could not be improved. But now it is different. When there is ample money to build a wagon road, and then see the money squandered and no work we believe we have a righteous kick. In fact, one who would submit without kicking at taxation without repsesentation is not worthy of American citizenship. The condition is equally obnoxious and tyrannical as it was in 1776. We only ask for a reasonable representation. In the language of Teddy, give us all a square deal. L. T. SANDS.

Proceedings Board of Commissioners

Monday, May 7, 1906, at 9:00 a.m.

The hour having arrived for the board to meet pursuant to adjournment, and Commissioner Christopher being the only commissioner present, and there not being a quorum present the board failed to meet.

Monday, May 7, 1906, at 1:00 p.m.

The board having been unable to meet at 9:00 a.m., pursuant to adjournment, met at 1:00 p.m., all members being present.

The board appropriated $300 00 out of the funds of road and bridge district No 1 to repair and gravel the McPherson road.

The time having arrived to open the bids to do the county printing for the year ending June 30, 1907. There being two bids an file, the board opened same, which were as follows: Webster Publishing Co's. bid: We will publish all legal notices, calls and official publications whatsoever required to be published, except commissioners proceedings, at the rate of 75 cents per square for first insertion, and 50 cents per square for each subsequent insertion; we will publish commissioners proceedings at the rate of 50 cents per square each insertion; we will publish notice and summons in foreclosure for delinquent taxes at the rate provided by statute, viz.: 10 cents per description as the property is described on the tax rolls.

The Tribune-Times bid: We will publish all official publications, except commissioners proceedings at $1.00 per square for first insertion, and 75 cents per square for each subsequent insertion. Proceedings of the board, 50 cts per square each insertion. Notice and summons in foreclosure for delinquent taxes, at the statutory rate of 10 cents per description as the property is described on the tax rolls.

On motion the board laid over the above bids for further consideration, until May 9, 1906, at 2:00 p.m.

It appearing that $2.00 poll tax had been collected from F. Steiner, and it further appearing that said F. Steiner was over the age of 50 years, the board hereby instructs poll tax collector, Wm. S. Denio to take up and cancel road poll tax receipt No. 949, and refund $2.00 to said F. Steiner.

It appearing that an error had been made in transcribing the valuations of lots 1, 2, 3, 4, 15 and 16 block 136 and lots 1, 2 and 3, block 167 townsite of Port Angeles, belonging to John McDonald, from the 1904 tax rolls to the 1905 tax rolls, in making said valuations $300. instead of $450.00 as it appears on the 1904 tax rolls, and it further appearing that said John McDonald had overpaid his 1905 taxes $4.48 on account of said error, the board ordered the auditor to draw a warrant of $4.48 on the current expense fund in favor of said John McDonald to reimburse him for said taxes so over paid.

The time of hearing of road No. 60, C. W. Carpenter et als. petitioners, having arrived, the board took up the matter and after due consideration rejected the east one-half mile of said road and approved and granted the west three fourths of a mile.

The board examined and approved the surveyor's report of road No. 61, H. E. Risley et als. petitioners, and set the time for hearing for June 6, 1906, at 2:00 p. m.

The board examined and allowed the claim of Gus Lotzen, $25 00 for protecting game for month April 1906; and ordered a warrant drawn on the game protection fund.

The board examined and allowed the following claims on the current expense fund for same:

W. E. Burnside, county treasurer, postal cards	$ 5 00
A. L. Johnson, livery hire for sheriff	9 00
Ray L. Haynes care of county poor at Westphal County Home April 2 to April 29	18 00
H. Malchau, repairing shoes for county poor	1 10
B. P. Grubb, prisoner's board	4 50
H. W. Doty, night jailor	10 00
D. A. Christopher, work in treasurer's office	13 75
E. E. Hopkins, deputy hire and expenses	6 00
J. E. Cochran, fees advanced clerk of supreme court	5 00
Lowman & Hanford, supplies for county surveyor	3 30
Lowman & Hanford, supplies for county surveyor	11 10
A. E. Cox, protecting game mo. of April 1906	32 00
W. B. Smith, stamped envelopes for judge	10 60
Alfred Ware, services as deputy county surveyor	21 50
Lowman & Hanford, supplies for county surveyor	4 20
W. J. Ware, maps for state road survey	5 00
Irwin Hodson Co. deed record	16 00
G. H. Randall, services fruit inspector	38 00

The board examined and allowed the following claims, on the general road fund:

Alfred Ware, labor on state road survey	$ 70 00
E. A. Lees, labor on state road survey	49 00
R. W. Fletcher, labor on state road survey	36 00
E. D. Souer, labor state road survey	29 10
H. Hinds, labor state road survey	24 00
R. H. Prickett, labor state road survey	25 00
W. Humes, labor on state road survey	24 00
W. Ritchie, labor on state road survey	18 00
James Stuckey, labor on state road survey	32 00
James Clark, labor on state road survey	18 00
D. C. Sisson, labor on state road survey	5 00
Jake Hahn, labor on state road survey	4 00
Gutenberg Bros., supplies road survey	50 00
Filion Mill and Lumber Co., road survey	2 00

The board ordered the county treasurer not to sell the following described property, the W½ SE¼ SE¼ section 18 30 5, also all lots in Bay View second addition to Port Angeles, said property being in the list of property ordered sold by order of the board dated March 5th, 1906.

The board adjourned to meet Thursday the 10th day of May, 1906, at 10:00 a. m.

Tuesday the 8th day of May, 1906, at 11:00 a. m.

Prune Your Trees Now!

If you haven't the time to do it yourself, or don't know just how to go at it, I should be pleased to do it for you. I know how to prune trees JUST RIGHT, and will not mutilate and disfigure your orchard, but on the contrary will make good trees out of some of your old cripples.

If you want roses trimmed I will promise to leave them as if a Kansas cyclone had gone through them, but you need not settle with me for that kind of work, either with a rolling-pin or otherwise, until the daffodils bloom in the springtime and the roses will have recovered from the terrible shock and show evidence in my favor.

Spraying will be in order next month sometime. I shall be prepared with a good big outfit to do the work properly, and if you have any poor, worthless fruit trees that you want grafted to better fruit, I can do it for you. I am now cutting my scions (or slips) from some of the best bearing trees I can find in city and country, and shall get some new varieties from Pullman and other places to try.

Can furnish fine strawberry plants from $3 50 to $5.00 per 1,000. Clark's Seedling, Hood River, Sharpless, Marshall, and others. $2.00 extra per 1,000 set and a full stand guaranteed first season; dead and sick plants replaced and planted free of charge.

Leave word at the Port Angeles Grocery or at Seevers' store and I'll call and see what you want.

J. G. MADLAND

The board having agreed by written consent, the same being on file, met at 11:00 a. m. All members being present.

On motion the board reconsidered the order passed by the board on May 7, 1906, and recorded in Journal 7 of commissioner's proceedings, on page 314, ordering the county treasurer not to sell the W½ SE¼ SE¼ sec. 18-30 5, also all the lots in Bay View second addition to Port Angeles; said property being in the list of property ordered sold by order of the board, dated March 5, 1906.

The board ordered the treasurer to sell said above described property as formerly ordered on March 5, 1906.

The board adjourned to meet Thursday the 10th day of May, 1906 at 10:00 a. m.

FOR SALE.—A good, fresh milch cow; also furniture and household goods. Enquire at the W. S. Hogan residence, corner Ninth and Chase Sts. 2w

FOR SALE.—Turkey eggs for hatching. MRS. ANNA GEORG, Sixth and Albert streets.

Amateur photographers get the very best results when they get their developing and finishing done at Fulmer's Studio, where there is no guess or machine work—just a good supply of "know how."

No. 2158.

NOTICE OF TIME OF SETTLEMENT
OF RECEIVER'S FINAL ACCOUNT.

In the Superior Court of the State of Washington, for Clallam County.

Charles Scherer, Plaintiff, vs. Blyn Lumber & Shingle Co., a corporation, and W. W. Rowen and R. L. Fullerton, Defendants, and, John W. Filkins, Intervenor.

In the matter of the Final Settlement of R. L. Fullerton as Receiver of the Blyn Lumber & Shingle Company.

Notice is hereby given to all persons interested that on the 9th day of May, 1906, the above entitled court made an order fixing the 24th day of May, 1906, at the hour of 2 o'clock P. M. at the court house in the City of Port Angeles, Clallam County, Washington, as the time and place when the final account of the undersigned as Receiver of the Blyn Lumber & Shingle Company shall be presented to the court for settlement and allowance.

All persons interested are notified to be present at said time and place and present their objections to the allowance of said account, if any. Said Final Report is now on file in the above entitled court and cause.

Notice is further given that upon the settlement of said account and final report application will be made for the distribution of the funds in the hands of the said Receiver, and for such other action as may be just and proper in the premises, and for the discharge of said Receiver.

Dated May 9th, 1906.

R. L. FULLERTON,
Receiver of The Blyn Lumber & Shingle Co.

Trumbull & Trumbull, Attorneys for Receiver.

Weak Hearts

Are due to indigestion. Ninety-nine of every one hundred people who have heart trouble can remember when it was simple indigestion. It is a scientific fact that all cases of heart disease, not organic, are not only traceable to, but are the direct result of indigestion. All food taken into the stomach which fails of perfect digestion ferments and swells the stomach, puffing it up against the heart. This interferes with the action of the heart, and in the course of time that delicate but vital organ becomes diseased.

Mr. D. Kauble, of Nevada, O., says: I had stomach trouble and was in a bad state as I had heart trouble with it. I took Kodol Dyspepsia Cure for about four months and it cured me.

Kodol Digests What You Eat

and relieves the stomach of all nervous strain and the heart of all pressure.

Bottles only. $1.00 Size holding 2½ times the trial size, which sells for 50c.

Prepared by E. O. DeWITT & CO., CHICAGO.

Sold by C. E. Nailor & Co.

J. P. HAWKES
Real Estate....
Timber Lands a Specialty
Post box 176, Port Angeles Wash

A. D. WILLSON
Undertaker
AND
Embalmer
17 Years Practical Experience.
FIRST ST.
EAST OF LAUREL, PORT ANGELES

Eggs for Hatching
Rose and Single Comb
White Leghorns
15 Eggs for 75c
H. C. MILLER, Box 6.
Breeding Stock for Sale.

The CITIZENS' NATIONAL BANK
NO. 6074
OF PORT ANGELES, WASH.
C. J. FARMER, PRESIDENT W. F. DELABARRE, VICE-PRESIDENT
J. P CHRISTENSEN, CASHIER
Domestic and Foreign Exchange Bought and Sold
WE SOLICIT YOUR BUSINESS

Filion Mill and Lumber Co.
Manufacturers of and dealers in Rough and Dressed Lumber, Lath, Shiplap, Rustic Siding, Plain and Fancy Casing, Etc.
The Best Cedar Shingles Made.
Office and Mill on Lincoln Heights.

McKEE & LaFLOWER
Funeral Directors and Embalmers
PHONES LAFLOWER 108 McKEE 105 CITY OFFICE 7
LADY ATTENDANTS
C. F. MERRITT, Manager City Office

The Lewis Supply Company
Dealers in All Kinds of
Electrical Goods
CONTRACTS TAKEN
Store on First St., Bet. Laurel and Oak - Port Angeles.

SOME COMPROMISES

SENATORS AGREE TO VOTE FOR COURT REVIEW.

Friends of Railroad Rate Bill Gain Concessions from Opposition and a Full Agreement Seems in Sight—Rate Making Section Remains Intact.

Washington, May 8.—The situation of the railroad rate bill took another decided change yesterday, and at the same time there was an additional step toward the final agreement as to what the judicial review amendment shall include.

The Allison compromise proposition met with such determined opposition from the senators who have fought against "broad" court review, that, despite President Roosevelt's acceptance of it and his declaration that other provisions he had advocated were not vital, an agreement was reached by which several restrictions will be placed on the review proposition. These were agreed upon after many informal conferences upon the floor of the senate during the debate.

The result is that in return for the amendment conferring jurisdiction on circuit courts to review orders of the commission, friends of the bill demanded and by agreement of the senate leaders will secure counter concessions as follows:

Concessions Secured.

"That no order of the commission shall be suspended or set aside by an interlocutory order or decree without a hearing had on the petition therefor, unless at least five days notice shall be given to the commission as to the time and place fixed for said hearing.

"That such order shall not be made unless two judges of the court to which application is made shall concur in such interlocutory order or decree.

"That an appeal from such interlocutory or decree may be taken within thirty days from the entry thereof, but shall lie only with the supreme court of the United States.

"That the rate-making section of the bill shall not be amended."

CZAR PROCLAIMS NEW FUNDAMENTAL LAW

St. Petersburg, May 8.—Another kaleidescopic change in the political situation occurred late last night when with utter unexpectedness the draft of the fundamental law, which was supposed to have perished with the Witte regime, was officially promulgated and made the permanent basis of the Russian state, unalterable except on the initiative of the Emperor Nicholas or his successors.

Though the draft of the fundamental law has undergone some editing and numerous changes have been made in it, in essences it remains identical with the project telegraphed to the Associated Press on April 24, which evoked a storm of anger and condemnation by the dominant liberal party.

Published at the present instant, when the people had been led to believe that the popular draft had been dropped and when the dismissial of the old cabinet was accepted as an indication of a desire on the part of the government to join hands with the national parliament, the news will arouse still greater indignation and threatens to undo all the work of Prof. Malukoff and the constitutional Democratic leaders in the crause of moderation.

The only modicfiation in the "constitution" as published which meets with favor is the elimination of the provision empowering the emperor to fix salaries and pensions of officials, thereby subjecting even the judiciary to the possibility of undue financial influence.

All the other changes are in the direction of further buttressing the imperial power, protecting the crown lands and properties from interference by the parliament, and giving the emperor power to conclude loans independently should the parliament refuse to pass the budget.

APPEALS FOR FIRE FUNDS.

Washington Warden Says He Must Have $8,000.

Olympia, Wash., May 9.—Following the meeting of the state board of forest commissioners at Seattle last week, and in accordance with the decision then announced, Fire Warden Welty has sent out to all the lumber interests oft he state an appeal for contributions of funds to carry on the work of forest protection this summer. It is stated in the fire warden's letter that the sum of $8,000 is considered necessary properly to guard the timber from fire and that one-half this amount has been contributed by the Weyerhaeusers, to be available as soon as a like sum is guaranteed by the other lumber interests of the state.

Ask Consuls for Cement Prices.

Washington, May 7.—Representative Humphrey has received a telegram from Seattle, the purport of which was that owing to the shortage of the cement supply, building operations in Seattle are severely threatened. Mr. Humphrey was requested to ask the state department to instruct the consuls at several points in Europe to get prices on cement for delivery in Seattle in cargo lots. He laid the telegram before state department officials with strong recommendations that the information be secured.

CAMPS FOR GUARDSMEN.

Plans for Summer Training of Militia With Regular Army.

Washington, May 7.—Acting Secretary Oliver Saturday took a step of great interest to the national guardsmen of the country, when he sent out a circular letter to the governors of ther various states having organized militia forces, inviting them to have some part of these troops go into summer camps with the troops of the regular army.

The pending army appropriation bill contains an item of $700,000 to defray the expenses of the joint encampments. Mr. Oliver's letter reminds the governors of the pendency of the bill and in anticipation of its passage "requests that, in order to make an equitable adjustment of the funds, the department be informed what regiments, battalions, squadrons and batteries of the organized militia are recommended for this duty, together with an estimate of cost of pay, subsistence and transportation, and also the dates most convenient for these organizations to be present and the length of their attendance at the camps."

The camps will be open from August 1 to September 30 next. The militia from Louisiana, Texas, New Mexico and Arizona will encamp at Austin, Texas. The militia from Kansas, Arkansas, Oklahoma, Missouri, Nebraska and Minnesota will encamp at Fort Riley, Kansas. The militia from North Dakota, Wyoming, Colorado and Utah will encamp at Fort D. A. Russell, Wyoming.

The militia from Montana, Idaho, Washington, Oregon, and California will encamp at American Lake, Washington.

MORE PROMINENT MEN HELD FOR LAND FRAUDS

Portland, Or., May 7.—Late Saturday night United States District Attorney W. C. Bristonl made public the names of twenty-one men included in the final and most important government land fraud indictment which has been returend by the present federal grand jury, which brought its hearing to a conclusion Saturday ngiht and was discharged.

The indictment, which charges a far-reaching and intricate conspiracy to secure 200,000 acres of some of the finest timber land in Oregon, located in Crook, Lake and Klamath counties, names F. W. Gilchrist, Ralph Gilchrist, Patrick Culligan and James Macpherson, of Alpena, Mich.; H. W. Stone, of Benson, Minn.; Baron G. A. M. Q. Schlierholz, of Little Rock, Ark.; Charles M. Elkins and Jack Coombes, of Prineville, Or.; Benjamin F. Allen, of Portland, Or., doing business as Elkins & Co.; M. E. Burke, of Prineville; S. D. F. Stoffa, editor of the Crook County Journal, of Prineville; A. C. and J. H. Palmer, lawyers, of Portland; E. Dorgan, F. J. Devine and J. V. Collins, members of the firm of E. Dorgan & Co., of Albany, Or.; Malcolm McAlpin, merchant, of Albany; J. W. Hopkins, attorney, of Vancouver, Wash.; W. W. Brown, attorney, of Seattle; T. H. Watkins, formerly of the firm of Erickson & Watkins, of Prineville, and Edgar M. White, saloonkeeper, Portland.

According to the indictment, Elkins & Co., Dorgan & Co,. the Gilchrists, Culligan and Stone were the moving spirits in the alleged conspiracy.

If the allegations of the indictment are true, the mode of operation was similar to all the conspiracies which have been found in this state, with the exception that its ramifications are alleged to be wonderfully extensive. Simplified, the plan was merely to obtain land by the procuring of entrymen to file on desirable public acreage, and when the patent was secured to sell to the leaders.

GEARIN ON POPULAR VOTE.

Says It Should Decide Senatorship and Control All Legislators.

Portland, Or., May 9.—The Oregonian publishes the following statement made by Senator Gearin, of Oregon, to the Oregonian correspondent at Washington:

"If Bourne receives a majority of the votes cast in June for senator, he will be entitled to and should receive every Democrtaic vote in the legislature. If I receive a majority over Bourne, the Republicans should vote for me, and I believe they will do so.

The people have as much right to decide who shall be senator as they have to decide who shall be governor, and the people are fully as competent as any legislature to select a senator.

"I consider it of vital importance to the people of Oregon that the primary law be enforced, and that no legislature be selected that will repeal it, or, by refusing to carry out its plain intent, to that extent repeal it.

"The issue is squarely presented to the people whether or not they shall reap the fruits of their constitutional amendment, or whether the new law shall be broken down and our state return to its former administration by machine politics."

Planing Mill Merger.

Portland, Or., May 7.—Planing mill operators of Portland are working on a proposition to effect a gigantic merger of the various interests so that all trade can be handled through one headquarters. It is proposed to handle collcetions and accounts through one general office and reduce the force in such departments as can be handled collectively. It is stated that it is not being handled for the purpose of increasing prices.

MINERS GO TO WORK

RESUMPTION IN THE ANTHRACITE REGION THURSDAY.

Convention In Scranton Ratifies Agreement Signed in New York. Mitchell Says a Victory Has Been Won in Securing a Signed Scale.

New York, May 9.—After carrying on negotiations for nearly three months the subcommittee representing the anthracite mine workers and the operators of Eastern Pennsylvania have agreed to continue the award of the strike committee for another three years, or until March 31, 1909, and the men will return to work as soon as practicable, probably Monday. All miners who have not committed acts of violence to persons or property will be re-employed and no one will be discriminated against because of any action he may have taken in the strike.

Scranton, Pa., May 9.—Work will be resumed by the mine workers throughout the anthracite field tomorrow morning. This was decided upon at the closing session of the convention held yesterday afternoon. At the morning session the arrangement entered into on Monday in New York between the operators and the subscale committee was formally ratified.

A few of the radicals once more took the floor when the motion to ratify the Monday agreement was made, and urged that the suspension be turned into a strike, but they were hopelessly in the minority.

The convention adopted resolutions condemning the state constabulary and providing for the mine workers as an organization taking an active part in politics in the nomination and support of legislative candidates.

President Mitchell was not present during the earlier proceedings of the convention. When he entered the hall he was vociferously applauded and was called upon for a speech. He said:

"This will probably be the last time that I shall address you, and it might be well for me to say one or two things. Some are inclined to believe that because we have not secured an advance in wages or any improvement in the conditions of employment we have not accomplished anything. I want to say that I believe you have taken the most advanced step in the history of this movement.

"You have secured what you have never before secured—a signed agreement with the operators. It is an agreement which is not entered into with the United Mine Workers, but with the officers of that organization; they have signed an agreement with your national president and your district officers.

"Last summer I made a tour through this region. I urged the mine workers to come back into the organization. At that time there were only 34,000 members. At the close of that year there were 80,000 members in the organization. Had not that tour been made there would have been a reduction in wages, according to reliable information that I have in my possession—information that the railroads were ready to increase the working day from nine to ten hours; to require the engineers to work seven days in the week and to require the firemen to work twelve hours instead of eight. If this be true, then we have won a great victory."

ALASKA DELEGATE BILL SIGNED BY PRESIDENT

Washington, May 9.—The president has signed the bill authorizing a delegate to represent Alaska in congress. This is the Cushman bill providing for the first election to be held in the territory on the second Tuesday of next August and making provision for the necessary election machinery.

The president affixed his signature to the measure with a silver pen provided for the purpose by Representative Cushman, who, as champion of the legislation in four congresses, was in the president's office when the signing took place.

It was intended that all members of the Washington delegation and several members of the house committee on territories should be present, but owing to a series of misunderstandings they did not arrive in time.

It now remains to carry the news of the signing of the delegate law into every corner of the territory with all possible speed, as in a little more than three months the first election will be held.

Representative Cushman will send the pen with which the delegate bill was signed to his former law partner, Charles E. Claypool, who is now practicing his profession at Fairbanks.

New Steamer for 'Frisco Run.

Seattle, May 7.—The steamer Moro Castle, an 18-knot vessel of 1,732 tons, which has been running between Havana and New York, has been purchased by the Pacific Coast Steamship Company for the Seattle-San Francisco route to replace some of their lost vessels, and also to take care of the increased business. The first news of the purchase was received in dispatches form the East. Although the local representatives of the company are at present unable to verify the information it is believed by shipping men to be correct.

WOMEN AND FASHION

Favoritism.

Dear mothers, give "the ugly duckling" as much of a chance as is given to the rest who seem "superior." They may not be superior, after all. Even mother-hearts may sometimes be warped a trifle, and set upon the more attractive children to the setting aside of the others, at least in a measure. Mothers are less tempted, certainly, to this favoritism than are those of more distant kin and association. But to the mother herself may come a subtle, unrecognized impulse to show more attention to the clever child than to the comparatively dull one, and to give a prominence to one that shall cast the other into gloomy shade. It is bad enough to "show off" children in any event, but when, in doing it, parents or friends discriminate openly against one, in favor of the other, it may be a serious matter, the consequences reaching both ways.

A little child often sets a good example when, in answer to the question that ought never in the world to be asked, "Which do you like best, papa or momma?" he answers, "Both." Every true mother-heart intends to be thus impartial in love and favors, and she will be, unless there is special attraction and repulsion to contend with. If there is love enough, it will not distinguish between two, or among many. Remember it is as bad for one child to have too large a share as for the other to have too little. Real life furnishes many astonishing examples of the "ugly duckling" turning out best, after all, in spite of neglect, while youthful promise, on the other hand, may be smothered or misdirected by too much attention.—Mothers' Magazine.

Simple and Chic.

In the scale of fashion this charming frock meets an ideal of justice, for, balanced with utmost beauty and chic, is a moderate expense, which makes it possible for anyone to duplicate the design. It is developed in directoire blue French batiste, artistically trimmed with German Valenciennes insertion and ruffles of lace to match. The insertion forms a scalloped pattern on the gauged skirt, the points of which dip down to ruffles of lace set conventionally above the hem. The decorations are repeated in the bodice and sleeves, and there is a girdle of pretty blue silk.

Directoire blue is the latest in the way of smart colors, and has already set itself up against empire green as a rival. It is that clear, pale blue of the sky, always to be seen on a bright summer day, but, by some turn of the manufacturer's art, a clouded effect is given the surface of many of the semi-transparent fabrics shown in this color. Certainly it had no place in the directoire modes, for it embodies the latest achievements of colorists of to-day. Directoire blue combines effectively with mauve, green and the cream tints.

Tight-Lacing.

Most women will declare, and with reason, that they are more comfortable in some form of corset than without any; and although it may be argued against this by the corset-hater that this is because they have accustomed themselves to a constriction and support that is unnatural, the fact remains, and it is probable that this garment, in some form or another, will always be in the fashion. It remains, therefore, for the would-be reformers to devote their energies to the proper construction and the correct use of corsets.

Whatever may be conceded in the direction of loose, well-made corsets, nothing but ill can said of any form of corset that is worn tight; and by tight is meant the application of any pressure that is sufficient to contract the figure.

There are few indeed who do not come under this condemnation. Whatever women say to the contrary, the principal use of the corset is not to give necessary support, but to produce the shape prescribed by fashion; and as this shape changes from season to season, the corset lines change with it, and women submit to the tyranny of one sort of waist and hip line one season and another the next, to the great advantage of the dressmakers and the corsetieres, but to the inevitable detriment of their own health.

It stands to reason that any pressure sufficient to change the lines of a figure must be strong enough to compress the internal organs, with the result that breathing is impeded, natural muscular development is weakened and digestion impaired. Many a woman, by submitting to an inch or two more in the waist, could improve her complexion, brighten her eyes and renew her youth. —Youth's Companion.

Health and Beauty Hints.

Don't forget your beauty bath every morning with cold salt water.

Olive oil is not good for massaging the face; it is too strong.

The necessity for soap depends upon the quality of skin and upon its exposure.

People with dry, scaly skin should avoid the use of too much soap. Neither should they steam the face.

Lemon juice or a stronger application made of colorless iodine will remove brown spots from the skin.

Don't go to bed with a sensation of hunger. Take any light, simple food you wish and that agrees with you.

It is well to use a little alcohol after your bath. Alcohol toughens the skin and gets it into the condition to resist the onslaught of sun, wind and cold.

In washing the skin of the face it is always best to wash the hands thoroughly, then pour out this water and use perfectly fresh, pure water for the face.

A good fattening emollient is: One ounce of cocoa butter, two ounces of lanolin. Rub in well, forcing the pores to absorb all they will and be sure the skin is perfectly dry when the emollient is applied.

New Hats.

The hats to-day are delightful.

You can turn them any side you please, put the back to the front, the side to the back, they are equally amusing—and really in some cases becoming, provided they top a young face.

But woe to the elderly lady who fancies one of these ultra-modern bonnets!

She becomes a caricature the moment she tries to put one on.

She must content herself with the classical shapes, the marquis, the mushroom; the small, impertinent Fondeaur is not for her.

Tulle and velvet in any light shade form the indispensable cachepeigne that tilts the little hat now placed on three hairs and almost onto the nose.

And paradise feathers of wonderful length and colorings are waving riotously in the wind.

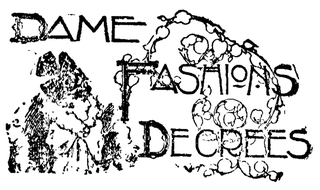

The newest leather belt is buckled in back.

Queen's gray is one of the new names for that colorless color.

The new mohairs are particularly lovely and will have a great run.

Brief little jackets of Irish lace, too, are to be used for evening wear.

Leghorn is dyed in all the modish shades and made up into soft colored hats.

If a foulard silk is on your shopping list, get one with very small figures.

An all-silk homespun in all the pretty pale shades is new and will doubtless make many charming summer suits.

A dash of bright red velvet ribbon is a French touch seen on many of the hats.

A gray suede handbag stamped with white and yellow crocuses is very spring-like.

Much deep rose and raspberry is noticeable where the new hats and gowns are shown.

Bunches of brown tulle are put under the back brim of any colored hat, to match the hair.

Those long armlets that takes the place of twenty-button length gloves are a boon to the economical.

Chiffon panama is the old panama cloth made soft and pliable. It is to be much used for street dresses.

Japanese lace is a novelty shown in the new blouses. It is a plain net, with heavy crotchet flowers appliqued on it.

A three quarter coat of black net, striped with wide black ribbon velvet and edged with fluffy ruchings, is notable.

Short loose coats of white broadcloth, reaching only to the waist, and trimmed with white and pale-colored soutache, are for spring and summer evening wear.

SOME PARIS MILLINERY.

Design for Fitted Bodice.

One of the latest vagaries of fashion shown in the shops is the fitted separate bodice. This model is in black silk chiffon, with a yoke of Alencon lace and trimmings of raspberry pink satin bands and bows. A fischu of the chiffon is bordered with black tulle over white and raspberry pink chiffon.

This model offers fertile suggestions for the renovator, whose services are in demand 'twixt seasons. A bodice which has done duty to the disparagement of the sleeves and yoke can have the ungainly portions removed and substituted by a guimpe of lace or linen, as illustrated. Black and white effects are much used by practical women, and frequently instead of a touch of contrasting color silver and gold embroidery is used as a smart trimming. Nothing is more effective for dressy bodices, and, used judiciously, gold is superb, although silver is preferred by many because of its refinement and greater immunity from being overdone.

Americans' Worship of Wealth.

Mrs. Craigie, the novelist, who recently completed a lecture tour in this country and has returned to her home in London, says that the worship of wealth is still carried to excess in American cities, although she found fewer idle rich in New York and Chicago than in other great cities of the world. She found that American women spend more for clothes and gems than any women in the world except the orientals. In temperament the Americans were not a day older than in the seventeenth and eighteenth centuries. The press governed the country, and its keynotes were [illegible] maneness and individuality

Fishing Time

Do you need anything in the

Fishing Tackle Line?

Our line of Split Bamboo Poles is the most complete ever shown here, comprising a line of about 75 poles to choose from, ranging in price from $1 to $8 each. If you want a pole do not fail to see our window and our prices. We also have an extra large assortment of fine silk lines from 35c to $1.50 each. Cheaper lines in sea grass and linen 5c to 25c. In reels, flies, spoons, leaders, sinkers, bait hooks, etc., we have all sizes and prices. Our experience as fishermen has qualified us to choose wisely in the assortment of tackle and we can help you make your selections.

MAIL ORDERS **C. E. NAILOR & Co.** ARE SOLICITED

PRESCRIPTION DRUGGISTS

Phone 41

Graniteware cheaper than any place on earth, at Baker's.

"Alleas" Boston Brown Bread Flour 20c per package at the Seevers Cash Store.

J. Jones of Vancouver came down to Angeles Tuesday for a visit with his sister, Mrs. S. P. Caursi.

Get your boy a Banner Brand Suit and he will have the best suit you ever bought him for the money. At S. J. Lutz & Co.

Mr. and Mrs. T. F. Trumbull drove to Port Crescent yesterday, Mr. T. having some business with the logging company.

To make the best bread you must have the best flour. Flour that is rich in gluten, pure white and perfectly milled. Such a flour is

PATENT EXCELLENT

produced every day of the year of precisely uniform strength and goodness.

NOVELTY MILL CO.
SEATTLE, U. S. A.

Eckley Bros. are brightening up the Palace Bakery with new paper and paint.

The sale of clothing is still on at Times Clo. Mart. 10 per ct. off all clothing. Mens and Boys.

Mrs. Florence Fletcher, for years a resident of Port Angeles, died at Townsend last Tuesday.

Mrs. C. A. Cushing returned to Seattle Monday, accompanied by one of her little grand children.

Is there anything you need and "Have tried to get all over town" call at Times Clothing Mart. They keep it.

Prof. Wm. A. Lange is having the rooms in the Schuler building, on Front st., fitted up as a show room for his stock of pianos and musical instruments.

We sell the best overshirts, the best overalls, the best of every thing a workman needs for less money than any store in town. Call and get a square deal and see. S. J. Lutz & Co.

Mr. and Mrs. Stokes sold their pretty little home in Port Angeles and left last Monday for Ellensburg, near where Mr. Stokes has taken some land and where they will make a new home.

C. A. Griggs was in Seattle this week.

A new line of ladies gauze underwear at Mrs. Phelps'.

Libbeys "Chicken Tamale" at the Seevers Cash Store.

Canton Flannel Gloves, 2 pairs 15c. Times Clothing Mart.

M. L. Fitch and D. G. Harvey returned from Seattle Monday.

Sacks are higher. Baker pays the highest price for clean sacks.

WANTED—A girl for general housework, Apply to Mrs. C. E. Cushing.

Mr. and Mrs. L. T. Sands of Bucyrus have a bouncing baby girl, born last week.

Miss Helen Trumbull went to Port Townsend Wednesday for a few days visit with friends.

Horse racing on Front street is becoming quite common and the people are demanding the ordinance be enforced and the racing stopped.

Fred Hensen, manager of the Treadwell Mining Co.'s store, at Juneau, arrived in Angeles Monday, renewing acquaintance with his many friends.

Miss Knight, matron at the General Hospital, and Mr. Lester Bayne were married Sunday evening last. It is understood they will make their home in Seattle.

The Earthquake

destroyed the machinery of the roasting plant of Folger & Co. At that time we had only 270 lbs. of

Crystal Coffee

That only lasted about a week.

TO-DAY, FRIDAY,

we received a new stock of Crystal Coffee and will be able to supply customers from now on.

E. W. MERRILL & CO., GROCERS

Try a pair of Ladies Red Cross Shoes, Noiseless Soles, very easy, $3.50 pair, for sale only by S. J. Lutz & Co., the store where you get a square deal.

Proved Royal Entertainers

One of the most pleasant social events of the season was the reception given by Mr. and Mrs. E. E. Day, in the opera house last evening commemorating the second anniversary of their marriage; over two hundred guests accepting of their hospitality.

Mr. and Mrs. C. J. Farmer and Mr. and Mrs. A. A. Smith. who were present at the wedding ceremony two years ago, assisted in receiving the guests.

Dancing and cards were the amusements of the evening. Tyrrell's orchestra furnishing the music. Refreshments were served.

Mr. and Mrs. Day are noted for their hospitality, and their many friends will look forward with pleasure for each recurring anniversary.

Standing of Civic Club Abroad

The Tacoma Ledger, mentioning the arrivals at Townsend in attendance upon the meeting of State Federation of Women's Clubs, said they included some of the best known club and professional women of the State, placing "Mrs. John Trumbull, of the Port Angeles Civic Club, one of the largest and most influential organizations of the State," first in the list after the presidents of the federation.

Mr. Lafe Mitchell expects to go to Clallam first of next week to take up the work of completing his contract with the county on the Cut-off Road, commenced last summer. Beside having a little more grading to do, Mr. Mitchell must give the road a surface dressing of eleven hundred loads of gravel. Mrs. Mitchell will go to do the cooking for the men.

Try a pair of Western Lady Shoes, a ladies' shoe for $3.00 that will WEAR BETTER, FEEL BETTER, LOOK BETTER, than any $3.00 shoe you ever bought.
S. J. Lutz & Co.

Mrs. Samuel Orr will give a tea at her home on Tenth bet. Oak and Cherry, on May 16th, (Wednesday) from 3:30 to 5 p. m. An admission of 10c will be charged the proceeds to go toward the parsonage fund of the Congregational church.

The sale of county property, on the 8th inst., was very satisfactory and Clallam county has $3,100 more on deposit. The prices generally were good.

Try a pair of Iron Clad Hose No. 19 for Boys, the Best 25c Hose in town. No. 16 for Girls 25c a pair. At S. J. Lutz & Co.'s, where you always get a square deal.

Miss Tressa Kirkpatrick who was employed in the Port Angeles post office for about two years has accepted a like position in the post office at Chehalis.

D. A. Robinson of East Clallam has bought timber lands at Edmonds and will move his logging outfit there in July.

The money back guarantee at our store make trading there both economical and safe.
Times Clothing Mart.

The extended drouth was broken yesterday by a refreshing rain, a God-send to the farmers of this vicinity.

J. W. Merrill is improving his residence property on Laurel street with a fresh coat of paint.

"Untrito" will agree with you, if tea and coffee do not. At the Seevers Cash Store, 25c

Mrs. E. B. Webster is visiting her brother and family in Seattle, going up Monday.

New stock of F. B. Corsets, latest styles, long hips, at Mrs. Phelps'.

Harry Gray is clerking for A. Fairservice at East Clallam, going down last week.

Whole Salt Cod, 8c per pound, at the Seevers Cash Store.

T. J. Hart has taken the position of operator at Pysht.

Everything in Hardware

We Sell the Majestic Steel Range

Farm and Garden Tools

All the Leading Makes

Poultry and Wire Fencing

A Complete Assortment

The Planet Jr. Cultivator

Greatest Labor Saver Made

R. D. Willson Hardware Co.

CHURCH SERVICES

Congregational Church. Sunday School at 12:10 p. m. Morning worship at 11:00. Rev. Geo. N. Edwards, pastor. Morning topic, "The Kingdom of God—Its Progress." Evening topic, "The Smoke Nuisance."

Regular meetings at First M.E.Church as follows:

Official Board, first Monday of month.

Epworth League, (business) first Wednesday of each month.

Sunday School Board, second Wednesday of each month.

Ladies Aid Society, every two weeks Wednesday afternoon.

Prayer meeting, every Thursday even'g.

Sunday Services: Sunday School, 10:00 a. m.; Preaching, 11:00 a. m.; Epworth League, 6:30 p.m.; Preaching, 7:30 p.m. Music led by the orchestra for these services. Everybody will be made welcome.
GEO. F. GRAHAM, Pastor.

Lutheran Church. German services in the morning at 11 o'clock. English services in the evening at 7 30. Sunday School begins at 10 o'clock. A cordial welcome to all for both services and Sunday School.

St. Andrews Church. The usual services will be held at 11 a.m. and 8 p.m. Sunday school at 10 a.m. Choir practice Friday evening at 8 o'clock. Parents are earnestly requested to send their children for religious instruction at Sunday school.

First Church of Christ Scientist: Services will be held at Science Hall, Second St Sunday at 11 o'clock. Sunday school at 12 o'clock. Wednesday evening meetings at 7:30. Reading room open every afternoon from 2 to 5. All are welcome.

Prof. Almer – Adept Clairvoyant.

Prof. Almer, Adept Clairvoyant and Occult Scientist, reads your life like an open book. You tell him nothing, he tells you everything correctly or makes no charge. He locates lost or missing articles or persons; gives your vocation in life and tells exactly whom and when you will marry. Here for short time only. Suit 31, Commercial Hotel. No office to pass, go right to his parlor—everything confidential Readings, 50cts.

Home Restaurant for sale. Inquire of Mrs. S. E. Cole, Second street.

TREASURER'S NOTICE.

The Treasurer of Clallam county Washington, will pay upon presentation at his office in Port Angeles, Clallam county, Washington, the following warrants and all others issued on said funds;

General Road Fund.

Warrant No. 19[illegible]6, issued Feb. 3rd, 18[illegible]4.

Bridge Fund.

Warrant No. 10[illegible]5, issued Jan. 6th, 1904;

Road and Bridge Fund Warrants.

District No. 1: Warrant No, 1239, issued July 6th, 1905

District No. 2: Warrant No. 459, issued Jul 7th, 1904.

District No. 3: Warrant No. 1[illegible]37, issued Sept. 26th, 1905.

District No. 4: Warrant No. 687, issued Oct. 8th, 1904.

No interest will be allowed after May 11th, 1906.

W. F. BURNSIDE,
Treasurer of Clallam County, Wash.

Legal Advertising Rates.

Port Angeles, Wash., May 1, 1906.

To Whom It May Concern:—

For the purpose of establishing uniformity in the matter of charges, and of maintaining the publishing business in Clallam county on a living basis, we, the undersigned publishers have adopted the following schedule of rates for legal publications, and hereby give notice that the same will be adhered to invariably by us, beginning May 1 1906, without discount to anyone or for any purpose.

Summons, tax and ordinary, except Divorce Summons, $7.50.

Divorce Summons, $6.00.

Sheriff Sale Notices, $7.50.

All Probate Notices of ordinary length, running three or four weeks, $5.00.

All legal notices of extraordinary length to be measured at proportionate rates.

WEBSTER PUB. CO., E. B. Webster.
TRIBUNE-TIMES CO., A. A. Smith.
CLALLAM BAY RECORD, G. W. O'Brien

B.P.O.E.—Naval lodge No. 353, meets every Thursday evening at 8 o'clock, at Haning Hall on Front st., bet. Laurel and Lincoln sts. Visitors cordially invited. RAY MCLAUGHLIN, Ex. Ruler.
E. D. ELIOTT, Secretary.

I.O.O.F—Clallam Lodge, No. 72, meets every Monday evening at I.O.O.F. hall
E. RAMSEY, N. G.
C. A. BORK, Secretary

ALF. A. DAVIS

THE EXCLUSIVE SHOE DEALER

We have now received our Immense Stock of Spring and Summer Footwear

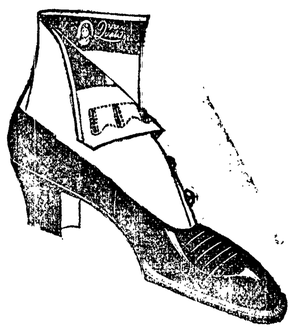

WE HAVE SOLE RIGHT OF SALE FOR

Queen Quality Shoes and Oxfords for women. Shoes $3.00. Oxfords $2.50. Custom made 50c extra

..AND..

W. L. DOUGLAS

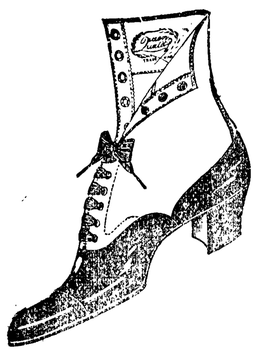

Shoe for Men at $3.50 and $4.00.

NOW IS THE TIME FOR OXFORDS

We have them in all the latest styles for Children, Misses and Ladies. Our blucher oxfords with ribbon lace are dandies. Sizes 8 to 12, $1.00 to $1.50; Sizes 12 to 2, $1.25 to $2.00.

Queen Quality

Custom made, cushion sole, the easiest shoe on earth. Price $3.50

Dr. McCollum's Health Shoe

for men. Something easy for tender feet.

Size 2½ to 7
Boston Favorite $2.00.

ALF. A. DAVIS, The Shoe Man

Mail Orders Solicited. Port Angeles, Wash.

Fifty Years the Standard

DR. PRICE'S CREAM BAKING POWDER

A Cream of Tartar Powder
Made From Grapes
No Alum

Olympic Leader

WEBSTER PUB. CO.

Port Angeles. - - Wash.

Minor Happenings of the Week

Forty-five bills were passed by the house Monday.

A municipal ownership club has been organized at Portland.

Speaker Cannon was given a rousing reception in the house Monday, the occasion being his seventieth birthday.

Henry G. Goll, former cashier of the First Natiional Bank of Milwaukee under Frank G. Bigelocw, has been sentenced to ten years at Fort Leavenworth prison for misappropriating funds.

The results of the French elections, held Sunday last, were chiefly important in confirming the policy which the government has been pursuing, particularly on the question of separation of church and state.

With a view to ascertaining what modieflations of the present second-class postal laws are necessary, Postmaster General Cortelyou has recommended to congress the appointment of a commission to investigate and report to congress.

The next annual convention of the National Bankers' Association will be held in St. Louis.

The United States drydock Dewey, which is on its way in tow to the Philippines, has sailed from Suez.

Mrs. Nannie Langham Shaw, of Virginia, and Waldorf Astor, eldest son of William Waldorf Astor, were married at All Souls' church, Langham Place, London, Thursday last.

The senate committee on public lands has decided not to report the house bill to authorize assignees of coal land locations to make entry under the coal laws to 1,280 acres of coal lands in Alaska.

John R. Walsh, former president of the defunct Chicago National bank, has been held to the federal grand jury in bonds of $50,000, charged with making a false report to the government of the condition of the bank and with misappropriating $3,000,000.

James J. Hill has just completed a purchase of 20,000 tons of steel rails from the Soo Company, which will keep his Canadian extension busy for some time to come. An order has been placed with the Dominion Steel Company for 3,200 tons. Both of the companies are Canadian concerns.

Because he has always been a law abiding citizen, President Roosevelt has pardoned Joe Notti, who was sentenced to eighteen months at McNeil's island for shooting a man who was in the act of jumping his claim on Esther creek, near Fairbanks, Alaska. The man shot recovered.

The Portland Oregonian says that by a deal involving a consideration of $30,000,000, all the light, power and traction companies in the lower Willamette valley, including Portland, using electrical energy, have been consolidated. Telegrams confirming the merger have been received in Portland from New York.

STANDARD OIL AND RAILWAYS

Government Plans to Look Into Rebate Charges.

Washington, May 7.—The statement is authoritatively made that the department of justice will immediately begin an investigation of the so-called oil trust and a number of railroads, with a view of determining whether there have been violations of the anti-rebate law.

The basis for this investigation will be the information recently submitted to the president in the report of Commissioner Garfield, of the bureau of corporations, which is soon to be made public.

This report, it is learned, deals only with the subject of rebates and does not go into the question of violations of the anti-trust law.

If it is found that rebates have been given by the railroads and accepted by the oil trust, steps will be at once taken, it is asserted, to bring the matter before the grand juries in the localities where the alleged violations took place, with a view to prosecutions in the courts.

It is said that Mr. Garfield in conducting his own investigation traveled extensively and visited all important sections of the country covered by the operation of the so-called oil trust, from New England to California and the South and that the evidence obtained is ample to warrant the department in taking the course decided on.

Sultan Again Decides to Yield.

Constantinople, May 7.——It is reported here that the sultan has decided to give way to the British government on the Egyptian boundary dispute, having been influenced to that decision by a hint from the French, Italian and Russian ambassadors, who have told him that he could not expect any sympathy from them in the matter. France, it is understood, took a positive stand for England and her ambassador told the sultan that she was with Great Britain in any action that nation should see fit to take.

WASHINGTON NEWS

The reform school at Chehalis has at present 304 inmates, according to the report for April, 131 being girls and 173 boys.

The first crate of strawberries shipped out of Hood River, Or., this year was sent Saturday to Seattle. The berries brought 50 cents a box.

The Inland Empire Railway Company has purchased the stock of the Coeur d'Alene & Spokane Electric Railway Company for $1,000,000. Besides this there are bonds outstanding for $500,000.

United Commercial Travelers of British Columbia, Washington and Oregon held their annual convention at Seattle Friday and Saturday. C. I. Carr, of Seattle, was elected president for the ensuing year.

Labor Commissioner Hubbard has gone to Walla Walla, where he will inspect the machinery of the state penitentiary, some of which is newly installed and will not be used until it is officially passed upon by the labor commissioner.

Articles of incorporation of the Alaska-Yukon exposition have been filed at Seattle. The capital stock is $500,000, divided into 50,000 shares of $10 each, and the incorporators are I. A. Nadeau, H. F. Grant, J. E. Chilberg, James S. Goldsmith and R. A. Ballinger.

Eastern Washington Baptists will hold their annual convention at Harrington June 3 to 5.

Judge and Mrs. Robert Thorburn, of Renton, last week celebrated their golden wedding anniversary.

Fraternal societies of the state are carrying $112,000,000 of life insurance, according to the report of the state insurance commissioner.

The first man arrested in Vancouver for breaking the new ordinance against riding bicycles in the business streets was the sheriff. The sheriff paid the fine and the people giggled.

Linemen employed by the Washington Water Power Company at Spokane are on strike. The men demand 50 cents an hour and a reduction of the working day to eight hours.

State Labor Commissioner Hubbard is preparing a bill which will be introduced in the next legislature, providing for the establishment of free employment bureaus by the state.

The Civic Brotherhood of North Yakima, an organiaztion of about 100 members, young and old, has placed a ban on all publications in the Yakima Valley that contain advertising for the saloon business.

Believing that the Puget Sound climate is well suited to the growth of Japanese oranges, E. Rose, owner of a ranch at Magnolia beach, near Tacoma, has planted several orange trees which he had shipped from Japan. He says our climate is milder than that of Japan and that the diminutive but succulent product of the mikado's domain will stand considerable frost and snow.

Durnovo Also Goes Out.

St. Petersburg, May 7.—The Novoe Vremya, which under the new regime resumes its old relations with the government, prints what it says is an authoritative statement of the Goremykin ministry, coupled with an intimation that the official announcement may not be given out before the convocation of parliament. It is known positively that Interior Minister Durnovo's resignation has been tendered. The ministry, however, which contains several unexpected names, is apt to find far less favor with the liberal majority of the popular branch of the parliament than the Witte cabinet.

SEATTLE MARKET REPORT

Purchasing Prices.

The following prices are offered to the producer by the local dealers for delivery in round lots f. o. b. Seattle, and are subject to change without notice:

Grain—Oats, $29@31 per ton; barley, $24@24.50 per ton; wheat, chicken feed, $21@22; bran, $18; shorts, $19; corn, $24.

Hay—Eastern Washington, $17@18 per ton; Puget sound, $10@11; alfalfa, $10.50@11.

Eggs—Strictly fresh ranch, 19c.

Poultry—Live hens, 15½@16c per lb; ducks, 14@15c;geese, 10@13c.

Wool—Eastern Washintgon, 18@20c per lb; Western Washington, 21@23c; dirty or timber stained, 18@20c.

Live Stock—Sheep, wethers, 6c per lb; ewes, 5 @5 ½c; hogs, 6½ @7c; steers, 4½c; cows, 3½c; calves 5@7c; lambs, $3 per head.

Tacoma Quotations.

Wheat—Club, 69c; bluestem, 70c; red, 67c.

Oats — $30@32; rolled oats, $31.50@32.

Hay, Alfalfa, etc—Wheat hay, $13.50@15; timothy, $20@21.50; mixed, $12.50@17; clover, $14@16; alfalfa, $12@13.

Feed—Corn, $25; wheat, $26; barley, whole grain, $24.50; rolled, $25.50; bran, $19; shorts, $20.50@21.50.

Fresh Meats—Cow beef, 7c; steer beef, 7½c; wether, 10½@11c; spring lambs, 12½@13c; ewes, 10½@11c; pork, 10c; trimmed, 12c; shoats, $2@3 each; veal, dressed, 7@9c.

Poultry—Turkeys, dressed, 23c; chickens, dressed, spring, 17c; ducks, dressed, 15c; geese, dressed, 16c. Live—Hens, 12@12½c; ducks, 10c; geese, 10c; spring chickens, 14c.

Butter—Washintgon creamery, 21@22c; ranch, 18c; Eastern creamery, 22@24c.

PRESIDENT'S MESSAGE STANDARD'S REPLY

Commissioner Garfield's Report Transmitted to Congress Accompanied by Comment.

Standard Oil Officials Declare Allegations of Unlawful Practices Are Not True.

Washington, May 5. — President Roosevelt yesterday transmitted to congress the report of James R. Garfield, commissioner of corporations, giving the results of his investigation of the subject of transportation and freight rates in connection with the oil industry.

In his message the president expressed the view that the report is of capital importance because of the effort now being made to secure such enlargement of the powers of the interstate commerce commission as will confer upon the commission power in some measure adequate to meet the clearly demonstrated needs of the situation.

The facts set forth in the report, he declares, are for the most part not disputed. That the Standard Oil Company has benefitted enormously up almost to the present moment by secret rates, many of which are clearly unlawful, the president says the report clearly shows, the benefit thereby secured amounting to at least three-quarters of a million a year. On this subject he says:

Public Pays the Expense.

"This three-quarters of a million represents the profit that the Standard Oil Company obtains at the expense of the railroads; but of course the ultimate result is that it obtains a much arger profit at the expense of the public.

"A very striking result of the investigation has been that shortly after the discovery of these secret rates by the commissioner of corporations the major portion of them were promptly corrected by the railroads, so that most of them have now been done away with.

"This immediate correction, partial or complete, of the evil of secret rates, is, of course, on the one hand, an acknowledgment that they were wrong, and yet were persevered in until exposed; and, on the other hand, a proof of the efficiency of the work that has been done by the bureau of corporations."

The statement is added that the department of justice will take up the question of instituting prosecutions in at least certain of the cases, and the opinion is expressed that congress will enact into law the bill of Senator Knox to correct the interpretation of the immunity provision rendered in JudgeH umphrey's decision. Continuing, the president says:

Advantage Over Independents

"But in addition to these secret rates, Standard Oil profits immenselly by open rates which are so arranged as to give it an overwhelming advantage over its independent competitors.

"This is a characteristic example of the numerous evils which are inevitable under a system in which the big shipper and the railroads are left free to crush out all individual initiative and all power of independent action because of the absence of adequate and thoroughgoing governmental control. Exactly similar conditions obtain in a large part of the West and Southwest."

It is not possible, he says, to put into figures the exact amount by which the Standard Oil profits through the gross favoritism shown it by the railroads in connection with the open rates.

"That profit, of course, comes not merely from the saving in the rate itself as compared with its competitors, but by the higher prices it is able to charge and by the complete control of the market which it secures, thereby getting the profit on the whole consumption."

Device Used by Railroads.

The president calls attention to that feature of the report recording the manner in which the law is evaded by treating as state commerce what in reality is merely a part of interstate commerce.

He says it is clearly shown that this device is employed on the New York Central railroad, as well as on many other railroads, in such fashion as to amount to thwarting the purpose of the law, although the forms of the law may be complied with.

It is unfortunately not true, he says that the Standard Oil Company is the only corporation which has benefitted and is benefitting in wholly improper fashion by an elaborate series of rate discriminations.

The sugar trust, he adds, according to the results of the investigation now in progress, rarely, if ever, pays the lawful rate for transportation. He declares that in the effort to prevent the railroads from uniting for improper purposes "we have very unwisely prohibited them from uniting for proper purposes; that is, for purposes of protecting themselves and the general public as against the power of the great corporations."

He favors as an element of competition the passage of such laws as that which has already passed the house, putting alcohol used in the arts and manufactures on the free list, and keeping the fee to oil and coal lands of the Indian tribes on the public domain in the government, the lands to be leased only on such terms and for such periods as will enable the government to entirely control them.

Cheered in the House.

Washington, May 5.—At the beginning of yesterday's session of the house some delay ensued due to the understanding that the president desired to send a message to congress in reply to a resolution of the house.

The message in relation to Standard Oil was received at 12:15 p. m., and was immediately read.

The clerk completed the reading at 12:30. On its conclusion applause rang through the chamber, both sides vying in their demonstration of approval.

Washington, May 5.—In the senate, after the reading of the president's message, on motion of Mr. Foraker, the message was ordered to lie on the table. In making his motion Mr. Foraker said:

"It covered nearly all of the questions under consideration in connection with the pending bills."

STANDARD OFFICIALS MAKE A STATEMENT

New York, May 5.—Referring to President Roosevelt's message and the report of Commissioner Garfield on oil freight rates, Messrs. H. H. Rogers and John D. Archbold, of the Standard Oil Company, said that their examination of the message and report had necessarily been a hurried one, and that they should at a later date make a full answer to their shareholders. Meanwhile they made a statement to the Associated Press, saying in part:

"In the president's efforts to secure the passage of a bill enlarging the powers of the interstate commerce commission and just and equitable railroad rates we have precisely the same interest that any good citizen has. No more and no less. Regarding his criticisms upon the management of railways, or his strictures upon the acts of the interstate commerce commission we have neither responsibility nor concern. When, however, he or Mr. Garfield attacks the StandardOil Company and uses its methods of doing business as an object lesson for the purpose of promoting his view, we protest.

"It may be frankly stated at the outset that the Standard Oil Company has at all times within the limits of fairness and with due regard to the law sought to secure the most advantageous freight rates and routes pos sible. There will be no denial of this fact on our part. The question is whether we have at any point violated the law or the proprieties.

Conscious of Rectitude.

"The present inquiry grew out of a resolution adopted by congress a month ago on motion of Mr. Campbell, of Kansas, instructing the secretary of commerce and labor to investigate the oil business as carried on in this country. We welcomed the investigation. When Commissioner Garfield, in the discharge of his duties, visited our offices he and his experts were given free access to our books and the fullest opportunity to ascertain the manner in which our business was conducted. Frank disclosures of all our methods were made and every criticism offered bv him was met with a candid and painstaking answer.

"One does not care to bandy words with the president of the United States. It is not easy to differentiate between Mr. Roosevelt, the president, and Mr. Roosevelt, the individual. He has given his advice most generously on every subject, from the size of our families to the mistakes of federal judges, and some error is inevitable now and then to the most conservative men under such circumstances.

Deny Unlawful Practices.

"We say flatly that any statement that the Standard Oil has or is now knowingly engaged in practices which are unlawful is alike untruthful and unjust."

The statement then takes up the allegations in Mr. Garfield's report and explains or denies them. Continuing, the statement says:

"In dealing with the dicsriminations which are alleged to be violations of the interstate commerce law the plain answer is that if Mr. Garfield statement is correct it would be the duty of the interstate commerce commission to have taken action and brought not alone the Standard Oil Company but the railroad companies involved to book, and this they have never done.

"Violations of the law in this respect do not fall within the jurisdiction of the bureau of corporations, and any statement on the part of Mr. Garfield respecting this subject is gratuitous and valueless.

Says Competition Still Exists.

"The statement that the Standard Oil Company 'has largely by unfair and unlawful methods crushed out home competition' is fully answered by the fact that home competition has always existed, is steadily growing, and that there are now at least 115 competitive refineries in the United States.

"As to the claim that changes in rates have been made since the commissioner's efficient work began, all the Standard Oil Company has to say is that any such changes have been made without its suggestion or efforts.

"The grief which the president expresses in his message over the inability of the railroads to combine and protect themselves from the shipoers will probably arouse amusement.

"The president says respecting this investigation that the facts are not in dispute, only the inferences are disputed. The Standard Oil Company furnished the facts and a man with a muck-rake dug out such as under his manipulation he felt would prove damaging.

"The Standard Oil Company has been investigated over and over again at the instigation of its rivals and it always welcomes such investigation when conducted in good faith and fairly. We are engaged in a large and honorable business. We are conducting it honorably and we sincerely believe in conformity to law."

ARRESTS FOR LAND FRAUDS.

Wisconsin Lumbermen and Bankers Charged With Conspiracy.

Milwaukee, May 7—A special to the Sentinel from Oshkosh, Wis., says:

"Five lumbermen and bankers, representing in the aggregate wealth far in excess of a million dollars, have been arrested here by the federal authorities on a charge of conspiracy to defraud the general government by means of alleged land frauds in the state of Oregon.

"The men arrested are Leander Choate, James Matt Bray, Benjamin Doughty, James Doughty and Thomas Daly. Mr. Bray is president of the Bray & Choate Lumber Company, and Choate is treasurer of that company. The Doughtys are retired lumbermen. Daly is cashier of the Commercial National bank, and all of the men are large stockholders in that institution.

"The indictments charge conspiracy to defraud the government by having furnished money to Oregon parties to make entries and buy homesteads in the state named.

TRAINS RUN INTO NEW SEATTLE UNION DEPOT

Seattle, May 9.—The ticket offices of the Great Northern and Northern Pacific railways will be moved to the new Union depot at the close of business tonight. After the arrival and departure of the last trains of the two Hill lines tonight the use of the building which has served the Great North ern and Northern Pacific as a common depot at the foot of Columbia street will be discontinued for that purpose, and commencing with the first trains Thursday morning all trains will arrive and depart from the new depot yards, discontinuing service on Columbia street.

Owing to the fact that the interior of the depot building is still uncompleted it has been decided not to hold any formal opening of the building at this time. A public dedication of the building will be held, however, at a later date, to be determined when the workmen turn over the completed depot to the operating department of the roads. This will probably be in from thirty to forty days.

HOLDS EQUITABLE DIRECTORS LIABLE

Albany, N. Y., May 7.—The appellate division of the third department of the state supreme court has handed down a decision holding that the directors of the Equitable Life Assurance Society are liable to the policy holders for all money voted and wrongfully spent by that society.

This decision, which was given in a suit brought by Mary S. Young, of Saratoga Springs, against James Hazen Hyde and other directors of the society, affirm the interlocutory decree rendered by the special term.

Mrs. Young sued to recover all the sums due on her policy wasted during the three years prior to 1905, either by the affirmative acts of directors or by reason of their negligence.

NORTH YAKIMA FIRE

WAREHOUSES FILLED WITH GOODS ARE BURNED.

Loss May Amount to $150,000. String of Freight Cars Is Sacrificed to Prevent the Destruction of the New Northern Pacific Depot.

North Yakima, May 7.—Fire which broke out Saturday night in the yards of the Pioneer Lumber Company destroyed the Northern Pacific freight depot, full to overflowing with freight. It also burned the warehouses of the Yakima Hardware Company, Yakima Produce Company, R. S. Morgan, J. M. Perry and the Yakima Milling Company. A string of a dozen freight cars was burned. The Northern Pacific passenger station was badly scorched, and the shop of W. W. Felong, a contractor, was damaged.

The loss has not been fully computed, but it is thought will be in the neighborhood of $150,000. The Pionere Lumber Company had a stock of about $15,000. The Morgan warehouse was practically empty, and the loss on the building is about $4,000. The warehouses of the Yakima Hardware Company, Yakima Milling Company and J. M. Perry were crowded with stuff. The loss on these three, including contents, was about $60,000.

Agent Meeks says it is impossible to estimate the loss of freight in the depot. This structure was about 60 feet wide and 400 feet long. The agent says it was crammed to its capacity with freight. The wooden buildings burned like tinder. They were all ablaze within 15 miutes and were on the ground in 30 minutes. For a time it looked as if the passenger depot and the Yakima Grocery Company's warehouse, the latter containing a large wholesale stock, would go, and in that event it was feared the fire would spread across the tracks to the retail section of town.

The Northern Pacific passenger statioin was saved by the hardest kind of work. As a last resort a string of freight cars was pulled up between it and the burning freight depot across the track. The cars burned, but the handsome passenger station was little the worse for the deal.

DOCK AT SEATTLE IS DESTROYED BY FIRE

Seaatle. May 7.—Fire which broke out at 3:30 oclock this morning practically destroyed the Arlington dock, foot of University street. For several minutes after the fire was discovered the entire waterfront seemed threatened, and it was an hour before the flames were under control.

The army transport Sherman, lying in the slip south of the dock, caught fire and was only saved by the prompt work and excellent discipline of the jackies aboard. As soon as the flames were seen shooting from the warehouse the night watchman of the Sherman turned in his fire alarm and the crew came swarming from their quarters. A line of hose was laid and at 3:33 a stream of water was shooting from the transport.

Army stores of ammunition were on the dock and twice a series of explosions broke out, lasting several minutes, making the disaster resemble a sham battle and at the same time endangering the firemen.

Besides the explosives on the dock were several hundred tons of flour and hay, besides about 500 tons of general merchandise, which was for the cargo of the Sherman for the Orient. This is a complete loss, except the canned goods.

INDICTED ON MANY COUNTS

Each Theft of ex-Cashier Adams Is Represented at Least Once.

Seattle, May 7.—George Edward Adams, ex-cashier of the United States assay office at Seattle, was indicted by the federal grand jury Saturday for embezzling under 153 counts. The total amount of defalcation covered by the indictments is $264,898. Adams will be arraigned today.

Missing Warship Found.

New York, May 9.—A dispattch to a morning paper from Lisbon says: The Portuguese warship Baptista Andrado, which was carrying a new governor to Mozambique, disappeared some months ago. It has now been found that she was driven ashore by a cyclone on an uninhabited African island. When found all hands were living Crusoe-like.

To Prohibit Plural Voting.

London, May 7.—A bill has been introduced in the house of commons to prohibit plural voting. Hitherto the practice in this country has been for a voter to exercise the franchise in perhaps half a dozen different localities, or wherever he was qualified to do so. The proposed law limits him to a vote in one constituency.

To Keep Gorky Out of Russia.

St. Petersburg ,May 7.—It is officially announced that Maxim Gorky will be prosecuted again on a charge of fomenting an anti-Russian and revolutionary movement abroad. It would appear that the process is designed to prevent his return to Russia.

AN EVERY-DAY STRUGGLE.

Men and Women of Every Occupation Suffer Miseries from Kidney Complaint

J. C. Lightner, 703 So. Cedar St., Abilene, Kansas, is one of the thousands who suffer from kidney troubles brought on by daily work. "I first noticed it eight or ten years ago," said Mr. Lightner. "The dull pain in the back fairly made me sick. It was hard to get up or down, hard to straighten, hard to do any work that brought a strain on the back. I had frequent attacks of gravel and the urine was passed too often and with pain. When I used Doan's Kidney Pills, however, all traces of the trouble disappeared and have not returned. I am certainly grateful."

Sold by all dealers. 50 cents a box. Foster-Milburn Co., Buffalo, N. Y.

AGAINST THE STORM THERE IS NO PROTECTION IN THE WORLD LIKE TOWER'S SLICKERS

FOR SALE BY ALL THE BEST DEALERS

TOWER'S FISH BRAND

A. J. TOWER CO. ESTABLISHED 1836

BOSTON NEW YORK CHICAGO

TOWER CANADIAN CO. Limited TORONTO, CAN.

We Sell Pianos, Organs And Small Musical Instruments By Mail

Write for catalog and easy payment plan.

D. S JOHNSTON CO

968 Second Ave. SEATTLE — 931 So. "C" St. TACOMA

It is a source of grave concern among naval officers that foreign nations have no difficulty in securing information about American warships under construction, and the attention of the secretary of the navy has been directed to the fact that so-called confidential plans, which have been guarded with utmost caution, are accessible practically to anyone who may choose to consult them. Under the law copies of all contracts with full designs, plans and specifications must be placed on file. This is done in all cases, no matter what the contract may call for, and regardless of the wishes or policy of the naval administration. This old law is only an incumbrance on the statute books. It is certainly rather ludicrous for the navy department to insist on secrecy regarding the building of battleships and submarines when anyone can examine the designs for the trouble of asking.

It has been found that horses sometimes have nervous prostration. Do they, too, play bridge and buy things on margins?

Mothers will find Mrs. Winslow's Soothing Syrup the best remedy to use for their children during the teething period.

Many people are more shocked and enraged by the exposure of crime than they are by the crime itself. As long as things are kept quiet they are quiet too. But when the explosion comes they learn all of a sudden how atrocious the business is. We believe that there are many business men who saw nothing wrong in the insurance business till the public, being fully informed, decided it was wrong. Probably they were greatly surprised at that decision. It is so in the matter of campaign contributions.

FITS Permanently Cured. No fits or nervousness after first day's use of Dr. Kline's Great Nerve Restorer. Send for **Free $2** trial bottle and treatise. Dr. R. H. Kline, Ltd., 931 Arch St., Philadelphia, Pa.

Succotash.

Cut sweet corn from the ear until you have one pint of pulp; cook in as little water as you can and not burn it. Cook one pint of nice shelled beans, drain and mix with the corn; add three or four spoonfuls of butter and a cupful of cream; season with salt, and serve in individual vegetable dishes.

Twice as Good One Third the Cost

Every day is bargain day in the Wave Circle. Come in and get acquainted. K C will help you cut down the living expenses and make doctor's bills a thing of the past. Do you realize that you can get the best and purest baking powder in the world

K C BAKING POWDER

at one-third what you've been paying for anywhere near K C quality. *A 25 ounce can costs 25c.* Think of the saving! Can you make money any easier? Get it to-day. The grocer returns the price of can if you are not satisfied.

All Grocers

Send postal for the beautiful "Book of Presents." FREE.

JAQUES MFG. CO. Chicago.

A Friend in Need—

THAT thin, little, 10-cent Box of Cascarets.

When carried constantly in your Vest Pocket, or in "my Lady's" Purse it will ward off ninety per cent of Life's ordinary Ills.

Eat one of the six candy tablets contained in that "Vest Pocket Box" whenever you suspect you need one.

It can't hurt you, and is sure Insurance against serious sickness.

* * *

Want of Exercise, indoor Employment, weaken the Bowel Muscles, just as they weaken Arm and Leg Muscles.

The Muscles lose tone, tension, strength, to force the food onward.

And the longer they stay in that state the weaker they become, because the less exercise they get through the slow passage of food.

Cascarets contain the only combination of drugs that acts on the Muscles of the Bowels and Intestines, just as Cold Water, or Exercise, act on a Lazy man.

They act like Exercise.

* * *

When you have Heartburn, Colic, Coated Tongue, Suspected Breath, Acid-rising-in-throat, Gas-belching, or an incipient Cold, take a Cascaret.

Remember, all these are not merely Discomforts, but indications of a serious Cause.

Nip them in the bud—eat a Candy Cascaret. Cascarets don't purge, nor punish the stomach like "Bile-driving" "Physics."

They act like Exercise on the Bowel-Muscles that propel Food, and that squeeze the natural Digestive Juices of the body into Food.

Cascarets ward off, or cure, the following diseases:

Constipation	*Bad Breath*
Biliousness	*Diabetes*
Indigestion	*Headache*
Dyspepsia	*Diarrhœa*
Torpid Liver	*Flatulence*
Appendicitis	*Hives*
Rheumatism	*Jaundice*
Catarrh	*Nausea*
Colic	*Vertigo*
Scrofula	*Pimples*
Womanly Troubles	
Worms	*Blotches*
Piles	*Eczema*
Ulcers	*Dysentery*

In such cases a little Cascaret in time is worth fifty dollars worth of Treatment later on, to say nothing of the suffering, discomfort, loss of Business Energy, and loss of Social Sunshine it saves.

* * *

A coming Headache can be warded off in short order, by a single Cascaret, and the cause removed.

Heartburn, Gas-belching, Acid-risings in the throat, and Colicky feeling are sure signs of bowel trouble from food poisons, and should be dealt with promptly.

One Cascaret will stop the coming trouble, and move on the Bowel load, if taken at the first signs.

Don't fail to carry the Vest Pocket Box of Cascarets with you constantly.

* * *

All Druggists sell them—over ten million boxes a year.

Be very careful to get the genuine, made only by the Sterling Remedy Company and never sold in bulk. Every tablet stamped "CCC."

* * *

☞ FREE TO OUR FRIENDS!

We want to send to our friends a beautiful French-designed, GOLD-PLATED BONBON BOX, hard-enameled in colors. It is a beauty for the dressing table. Ten cents in stamps is asked as a measure of good faith and to cover cost of Cascarets, with which this dainty trinket is loaded. 719

Send to-day, mentioning this paper. Address Sterling Remedy Company, Chicago or New York.

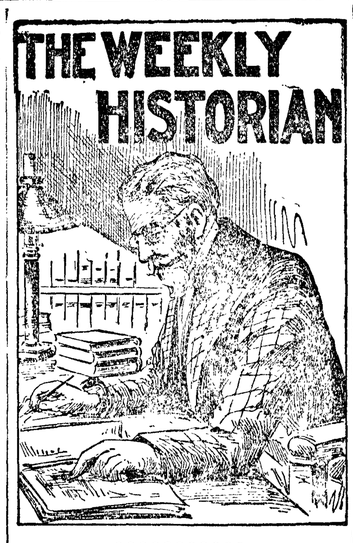

1330—Edmond of Woodstock, Earl of Kent, beheaded.

1529—College of France founded.

1549—Thomas Seymour, Lord High Admiral of England, beheaded.

1556—Archbishop Cranmer burned at Oxford.

1603—Queen Elizabeth died. Succeeded by James I.

1730—British Parliament prohibited British subjects lending money to foreigners.

1744—France declared war against England.

1776—Washington's triumphal entry into Boston....Congress authorized employment of privateers.

1782—Spain acknowledged independence of the United States.

1801—Paul I., Emperor of Russia, assassinated. Succeeded by Alexander I.

1804—Duke of Enghien shot by order of Napoleon.

1808—Murat entered Madrid.

1814—Battle of Tarbes.

1815—The "Hundred Days Treaty" of Vienna concluded by England, Austria, Russia and Prussia.

1819—Augustus F. Kotzebue, German dramatist, assassinated.

1821—Naples ocupied by Austrian army.

1823—Abdication of Sturbide.

1829—Duel between Wellington and Winchelsea.

1831—Insurrection of slaves in island of Antigua.

1839—Anti-Corn Law league formed.

1848—Abdication of King of Bavaria.

1849—Raditzky defeated the Sardinians at battle of Novara.

1854—Two earthquake shocks felt at Macon, Ga.

1860—Cession of Savoy and Nice to France by treaty of Turin.

1862—Gen. Shields defeated "Stonewall" Jackson at Kernstown, Va.

1867—Winter Garden theater burned in New York....Labor riots renewed in France....Gathering of Fenians at St. Albans, Vt.

1868—Earthquake shock at San Francisco.

1871—Marriage of Princess Louise and Marquis of Lorne....French Assembly removed from Bordeaux to Versailles.

1875—Destructive tornado in Georgia.

1877—John D. Lee executed for complicity in Mountain Meadow massacre.

1878—Paul Boynton swam the Straits of Gibraltar in five hours and five minutes.

1881—Candahar surrendered to Ameer Rahman....Boer war ended; British terms accepted...Potchefstroom surrendered to the Boers.

1883—Destructive floods in Halifax.

1885—Earthquake shocks felt in Panama and Aspinwall....Arabs defeated at Hasheen.

1886—City of Helena, Ark., nearly destroyed by fire....Steamer Carthage passed through Suez canal at night by electric light....Kansas City switchmen's strike ended....Great strikes in Belgium.

1889—Chief Justice Fuller's daughter eloped with Matt Aubrey.

1891—Prince Napoleon burned at Turin ....St. Paul's Episcopal church at New Orleans burned.

1893—Bering sea court of arbitration assembled at Paris.

1895—German Reichstag rejected proposal to send birthday congratulations to Bismarck....Sixty miners killed by explosion at Evanston, Wyo.... Attempted assassination of Li Hung Chang at Simonoseki, Japan....Chinese-Japanese peace conference begun at Shimonoseki.

1897—Blockade of Crete began.

1905—Fifty-eight persons killed by boiler explosion at Brockton, Mass.

Steel Trusts' Big Earnings.

The report of the United States steel corporation for 1905 shows an increase of over $46,000,000 in net earnings, or a total of nearly $120,000,000. The total undivided surplus on Dec. 31 was $84,738,450. The gross receipts reached the vast total of $585,331,736. There was decided improvement in the export trade, both as to quantity and price. In defense of the practice of selling to foreign customers at lower prices than those prevailing at home, the report says that in this way surplus stocks are disposed of, thus preventing increase in cost of production and the shutting down of works. The number of employes increased to 180,158. During the year 12,256 employes subscribed for 23,989 shares of preferred stock at par.

The Church in Insurance.

Rev. E. F. Blanchard of Paterson, N. J., writing to the Christian Work of the recently exposed rascality in the insurance companies, says that the underlying motive of present-day insurance is unChristian, namely, selfishness, or the enrichment of a few promoters. He advocates a system of Christian insurance as one of the needs of the times. Its purposes would be to help people out in the hard places of life. He suggests that churches adopt a system of benefits for their people.

HE ATTENDS TO BUSINESS

who goes straight to work to cure

Hurts, Sprains, Bruises

by the use of

St. Jacobs Oil

and saves time, money and gets out of misery quickly.

It Acts Like Magic. Price, 25c. and 50c.

Every man who has ever tried to guess one of those conundrums known as insurance policies, or who has ever attempted to translate into intelligent English any legal document, with all its whereases and its herebys and its aforesaids, will appreciate the sentiments of Deacon Elphonzo Youngs of Washington, who, when making his will, harkened to the lawyer's opening paragraph and then exclaimed: "Rats! all there is about this is that at my death I want my ever faithful and devoted wife, Amelia, to have and control everything I possess." If that will would not hold in law—there being no possible room for doubt as to the intent thereof—the fault is with the law, not the will.

Molasses Candy.

Boil together a cup each of brown sugar and molasses and a tablespoonful each of butter and vinegar. When a drop hardens in cold water beat in a small teaspoonful of baking soda, stir hard, then pour into buttered pans. As it becomes brittle break into pieces.

CASTORIA

For Infants and Children.

The Kind You Have Always Bought

Bears the Signature of Chas. H. Fletcher

A Substitute for Rain Water.

As a substitute for rain water, the following method for making hard water soft is useful. Set a laundry tub full of water, into which has been put two pounds of common soda, to stand all night. In the morning pour off the water (leaving the white sediment at the bottom of the tub) and it will be perfectly soft. The simple plan of boiling water has the effect of softening it somewhat, but is not nearly so efficacious in counteracting "hardness" as the method advised.

Baked Chowder.

This makes a nice dish for lunch, and may be made from pieces of cold boiled fish left over. Cut four good-sized, cold, boiled potatoes into dice. Pick into shreds sufficient cold cooked fish to make one pint. Make one pint of cream sauce. Chop one onion fine; also one tablespoonful of parsley. Put a layer of sauce in the bottom of a baking dish, then a layer of fish, one of potatoes, a sprinkling of salt, pepper, onion and parsley. So continue until dish is full, having last layer sauce. Sprinkle with crumbs and bake in a moderate oven twenty minutes.

$100 Reward, $100.

The readers of this paper will be pleased to learn that there is at least one dreaded disease that science has been able to cure in all its stages, and that is Catarrh. Hall's Catarrh Cure is the only positive cure known to the medical fraternity. Catarrh being a constitutional disease, requires a constitutional treatment. Hall's Catarrh Cure is taken internally, acting directly upon the blood and mucous surfaces of the system, thereby destroying the foundation of the disease, and giving the patient strength by building up the constitution and assisting nature in doing its work. The proprietors have so much faith in its curative powers that they offer One Hundred Dollars for any case that it fails to cure. Send for list of testimonials.

Address, F. J. CHENEY & CO., Toledo, O.

Sold by druggists, 75c.

Hall's Family Pills are the best.

Baked Beans.

Soak one quart of beans over night in water to cover. In the morning cover with water, to which one-half teaspoonful of soda has been added. Boil slowly until the skins begin to burst and strain off the water. Place in a bean crock and cover the beans with liquid composed of two cups of hot water, one-quarter cup of molasses, one-half teaspoonful of mustard and one-half teaspoonful of salt, adding more hot water if necessary. Half bury one-half pound of salt pork in the top of the beans and bake for eight or nine hours.

The pen is mightier than the sword, especially the one Andrew Carnegie uses to write cheques.

PATENTS

BARNES & CO. SEATTLE

STARR-BOYD BLOCK

SEND FOR BOOK ON PATENTS

Star Paint & Wall Paper Co. Inc.

PAINTS, OILS, VARNISHES, GLASS BRUSHES AND MOULDINGS. Send for Sample Books of Wall Paper.

Wholesale and Retail — 1308 Sec. Ave., SEATTLE

Western Seed for Western Planters

PUGET SOUND NURSERY & SEED CO.

Sandahl & Son

SEED and NURSERY Stock of all descriptions. Write for prices

1107 SECOND AVE., SEATTLE, WASH.

HOWARD E. BURTON, Assayer and Chemist, Leadville, Colorado. Specimen Prices; Gold, Silver, Lead, $1.00; Gold, Silver 75c; Gold, 50c; Zinc or Copper, $1. Cyanide Tests. Mailing Envelopes and full price list sent on application. Control and Umpire Work solicited. Reference: Carbonate National Bank.

MALE HELP WANTED

Men wanted to learn Barber trade in eight weeks; constant practice, expert instruction. Our graduates earn $15 to $18 per week. Illustrated catalogue free. Call or write Moler Barber College, 215 Occidental Ave., Seattle, Wash.

S. N. U. NO. 19---1906.

WHEN writing to advertisers please mention this paper.

SKIN DISEASES

ACNE, TETTER, ECZEMA, PSORIASIS, SALT RHEUM.

There is nothing more distressing than an itching, burning skin disease, and upon the return of warm weather those who are afflicted with skin troubles find the symptoms appearing and know that they will be tormented through the hot summer months. The blood is heated with humors and acrid matter, and as they are forced to the surface the skin seems to be on fire. The treatment of skin diseases with external applications is all wrong, because they do not reach the trouble which is in the blood. The most such treatment can be expected to do is, allay the itching and burning and cover up the trouble for awhile, but as soon as it is left off the disease returns.

All food taken into the body contains, in some form, the elements necessary to sustain the different parts. One portion is used for the making of blood, another for muscle, one for bone, still another for fat, and so on. After these different properties are extracted from the food there still remains a portion that is useless, or waste matter, which is intended to be disposed of through the natural channels of bodily waste, the Liver, Kidneys and Bowels. At this season of the year, however, these organs become torpid, dull and sluggish, and fail to perform this duty, and these accumulations remain in the system and are absorbed by the blood to ferment and sour, producing burning acids and acrid humors. The blood cannot properly nourish the system while in this impure condition, and begins to throw off these acids through the pores and glands of the skin, producing Acne, Eczema, Tetter, Psoriasis, Salt Rheum and skin diseases of every description.

THE ITCHING WAS ALMOST UNBEARABLE.

Dear Sirs—My body broke out with a rash or eruption which in spite of all efforts to cure continued to get worse. The itching, especially at night, was simply terrible, it would almost disappear at times, only to return worse than ever. I had tried many highly recommended preparations without benefit, and hearing of S. S. S. determined to give it a fair trial, and was inexpressibly delighted when a few bottles cured me entirely, removing every blemish and pimple from my body. I shall not fail to recommend S. S. S. whenever an opportunity occurs to do so.

Escondido, Cal — L. MARNO.

ECZEMA appears usually with a slight redness of the skin, followed by pustules from which there flows a sticky fluid that dries and forms a crust, and the itching is intense. It is generally on the back, breast, arms, legs and face, though other parts of the body may be afflicted. In ***TETTER*** the skin dries, cracks and bleeds, and is often very painful. The acid in the blood dries up the natural oils of the skin, causing a dry, feverish, hardened condition and giving it a leathery appearance. ***ACNE*** makes its appearance on the face in the form of pimples and black-heads, and is particularly disagreeable because of its unsightly appearance, while ***PSORIASIS,*** a scaly disease, comes in patches on different parts of the body. One of the worst forms of skin disease is ***SALT RHEUM.*** It discharges a watery fluid, forming sores and producing intense itching. The head and face are the parts usually affected, and sometimes the hair falls out and a mass of sores forms on the scalp.

These and all skin diseases are due to the same cause—burning acids and humors in the blood, and until this vital fluid is cleansed and made pure they will continue. The best treatment for all skin diseases is S. S. S., a remedy that is purely vegetable, being made entirely from roots, herbs and barks, and acts directly on the blood with a cleansing, healing effect. It neutralizes the acids and purifies the blood so that the skin, instead of being blistered and burned by the fiery fluids, is nourished by a supply of cooling, healthy blood. It goes down into the circulation and forces out every particle of waste or foreign matter, builds up the blood and cures all skin diseases promptly and permanently. S. S. S. does not leave the least particle of the poison for future outbreaks, but entirely rids the blood of the cause for all skin diseases.

SSS

S. S. S. tones up the system and regulates the Liver, Kidneys and Bowels so that they will carry off the natural waste and refuse matter through the proper channels, instead of leaving it to be absorbed by the blood. Nothing equals S. S. S. in the treatment of these troubles and for building up the general health. Write for our treatise on skin diseases and any medical advice you wish. We make no charge for either. ***THE SWIFT SPECIFIC COMPANY, ATLANTA, GA.***

PUTNAM FADELESS DYES

color more goods brighter and faster colors than any other dye.—One 10c package colors Silk, Wool and Cotton equally well and is guaranteed to give perfect results. Ask dealer or we will send post paid at 10c a package. Write for free booklet how to dye, bleach and mix colors.

MONROE DRUG CO., Unionville, Missouri.

Our Stock of Fruits
Dry or Canned is complete

Now is the time your Home Preserves are drawing to a close.

Dried Prunes, best, per lb..... 10c
" Prunes, 2nd., 4 lbs..... 25c
" Peaches, per lb..... 15c
" Apples, per lb..... 15c
" Apricots, per lb..... 15c
(and they are fine)

Canned Peaches, per can.....20c and 25c
" Apricots, per can.....20c and 25c
" Pears, per can.....20c and 25c
" Pineapple, per can.....20c and 25c
" Strawberries, per can.....20c and 25c

RELIANCE PINEAPPLE is the finest we can buy. Try a can at 30c.

Port Angeles Grocery Co.

'PHONE 38

J. C. HANSEN. C. E. CUSHING

— THE —
OLYMPIC = LEADER

Published Every Friday at Port Angeles by The Webster Publishing Co.

THE OFFICIAL PAPER OF CLALLAM COUNTY

Entered as Second-class Matter in the Post Office at Port Angeles, Washington.

LARGEST CIRCULATION IN CLALLAM COUNTY.

Subscription Price $1 per year.

Local Advertising Rates.

Local Reading Notices, per line.....5c
Lodge Resolutions, per line.....5c
Cards of Thanks, per line.....5c
Half rate made on advertising done for Church and Charity pay entertainments.

FRIDAY, MAY 11, 1906.

SEGUIN NOTES.

The funeral of the late Captain Laurencenson took place from the M. E. church on Sunday last. A large number of friends and relatives followed the remains to their last resting place. Captain Laurencenson was one of the old settlers of this section and was universally respected.

W. P. Gallup is in Seattle serving as a petit juror.

J. L. Keeler returned from Seattle Monday, having served as a grand juror on the federal jury.

John Potter has six good milch cows for sale.

The Eureka Ditch Co. have completed their annual repairs and the farmers are now busy irrigating their crops.

Dr. and Mrs. McGeorge were Angeles visitors first of the week.

Born, on Saturday last, to Mr. and Mrs. Ernest Webster, a boy. Mother and son doing well.

A large number of Seguin residents attended the old settler's picnic at Dungeness May 1st, and it was arranged that they would hold a mammoth anniversary picnic on Seguin, the place of the camp's birth, Aug. 25th, next.

So far, this is the dryest season known for years.

All persons putting in ditch culverts should be sure and make them first-class. We are sorry to note that many are very careless and the result is bad for both the general public and the party using the water. Where these bridges cross the county road, they should be put in under the supervision of the county.

Drs. Mead & Butler will be in Seguin next Wednesday and Thursday, May 16th and 17th.

Thousands Have Kidney Trouble and Never Suspect it.

How To Find Out.

Fill a bottle or common glass with your water and let it stand twenty-four hours; a sediment or settling indicates an unhealthy condition of the kidneys; if it stains your linen it is evidence of kidney trouble; too frequent desire to pass it or pain in the back is also convincing proof that the kidneys and bladder are out of order.

What To Do.

There is comfort in the knowledge so often expressed, that Dr. Kilmer's Swamp-Root, the great kidney remedy, fulfills every wish in curing rheumatism, pain in the back, kidneys, liver, bladder and every part of the urinary passage. It corrects inability to hold water and scalding pain in passing it, or bad effects following use of liquor, wine or beer, and overcomes that unpleasant necessity of being compelled to go often during the day, and to get up many times during the night. The mild and the extraordinary effect of **Swamp-Root** is soon realized. It stands the highest for its wonderful cures of the most distressing cases. If you need a medicine you should have the best. Sold by druggists in fifty-cent and one-dollar sizes.

You may have a sample bottle and a book that tells all about it, both sent free by mail. Address Dr. Kilmer & Co., Binghamton, N. Y. When writing mention this paper and don't make any mistake, but remember the name, Dr. Kilmer's Swamp-Root, and the address, Binghamton, N. Y.

Home of Swamp-Root.

Home Remedies

Every family has a list of favorite recipes upon which they depend in case of minor ailments. We take pride in compounding these home prescriptions. They get the same careful attention that we give all doctors' prescriptions. Call, or write and get our prices. We can save you money.

Mathewson's Drug Store
Near Post Office
Phone 28 Mail your Orders

IRRIGATION WITHOUT EXPENSIVE DITCHES

New Hydraulic System Promises Revolution in Method of Irrigation.

Irrigation, tho yet in its infancy, is certainly destined to become a great factor in the development of Clallam county. Already land worth a mere trifle has, by the construction of comparatively inexpensive systems, been increased in value until it is held at, and sells for, from $30 to $100 per acre. There are many thousands of acres in the various valleys of the county which could be successfully irrigated were there sufficient settlers to divide the work and expense.

While hydraulic rams are in use here and there, their capacity is small and their usefulness necessarily limited to a very small area. Yet the principle, were it possible to build a ram of large size, is most attractive. With the rapid fall of the mountain streams, a short and inexpensive intake pipe would take the place of the long and costly flumes and ditches used in more level regions, and the ram and supply pipe costing no more than a good well would make possible the irrigation of individual ten and twenty acre tracts.

The new Phillips ram, made at Portland, is said to have solved the problem of cheap irrigation. Having disposed of air valves to get out of order, and of shocks, there is practically no limit to the size that can be built. In fact, the company are selling 48-inch rams raising twenty million gallons per day—sufficient for large irrigation or water works systems.

Another great advantage lies in the short drive pipe required; for example, with a fall of 25 ft. and a lift of 100 ft. a 2-inch ram, costing $37.50, will lift 2,400 gallons per day. A 3-inch will lift 6,100 gallons, and a 6-inch 36,600. Or, with a fall of 50 ft. and a lift of 200, the same results would be obtained.

It would seem to be apparent to anyone that a complete irrigation system is thus within the means of every rancher living near a stream. R. C. Button of this city has been employed by the manufacturers to represent them in this and adjacent counties and already has several large schemes on hand. As this is a subject of interest to all, we will keep our readers advised of his progress.

Fire Extinguishers

The city council is considering the matter of the purchase of twenty-five additional fire extinguishers, provided they can make up an order of fifty, in which quantity a price of $6.75 has been made. The Filion Mill Co. has taken twelve and individual orders will bring the number to forty-two. Those wishing to take advantage of this low price should place their orders with the council before Tuesday next, to which date action has been postponed.

The Ladies' Aid Society of the Congregational church will serve ice cream and cake in the Levy building, cor. Front and Laurel, on Decoration Day. Proceeds to be devoted to the parsonage fund.

Light weight underwear for summer for men at 70c and $1 a suit. Times Clothing Mart.

W. J. Dyke of the customs service, Seattle, was a passenger west on Friday's steamer.

Mrs. James Palmer came home today from a visit to Seattle.

See Baker before buying garden hose and sprinklers.

See Baker before buying new garden hose.

Capt. Kobel Married

Capt. Anton Kobel, of the Sophia Johnson, surprised his Angeles friends a few days since by returning home with a handsome bride, having been married in Seattle, April 30th, to Miss Amalie Hansen. Since then the happy couple have been making a tour of the sound cities. Miss Hansen came from Copenhagen, Denmark, to become Mrs. Kobel—and an American.

Married, at the residence of Mr. and Mrs. J. H. Young, 742 Lakeview Ave, Seattle, May 1st, Miss Clara Belle Young and Mr. H. M. Love. Miss Young grew up from childhood here, her father, now traveling for the Hammond Packing Co., having been in the government signal service here.

One Year Ago

We purchased the stock of S. G. Morse, G. M. Lauridsen, assignee.

We remodeled the interior of the store, doubled the stock, and prepared to do busiuess on lines laid down—

Honesty, Squareness, Good Goods, ..and.. Courteous Treatment becane our motto

We have adhered to this motto, reaping good results; we have doubled our trade; at the present time we have three times the stock that we had when we started.

We will begin the new year with the same resolutions.

We thank our customers for their patronage of the past year and hope nothing will occur to mar our pleasant relations in the future.

Our success depended on our ability to please and satisfy you; we think without boasting, we have done so.

If you are a stranger to our store, come and get acquainted. We will be pleased to show you a modern grocery.

E. W. MERRILL & CO.

Phone 5

ARE YOU

looking for a light, easy and cool head piece this hot weather, here's where to come.

Indian Panama Gardening Hats.....
Men's or Boys'.....10c
Boys' Kinked Straw Hats, yellow band.....25c
" Plain with black band.....25c
Girls' Colored Straws, blue and red, plain..25c
" White and Fancy straws.....25c
" Extra fine Wide Brim straws.....50c
Boys' Cotton Crush Hats.....25c and 50c
Men's Cotton Crush Hats.....35c and 60c
" Fine Novelty straws, ...
....."Paris Make,".....$1.00 to $1.50
" Telescope straws, Latest Shape.....75c
" Kinked straws, New Shape.....50c
" Kinked straws, New Shape.....35c
" Large variety of crash hats in Blues, Greys, Brows; also a big assortment of Cheap Working Hats and Caps.

Those Ladies' Juliet Shoes, with cork sole and rubber heel are just the thing for this hot weather, around a stove or in the garden.....$1.75 a pair.

TIMES CLOTHING MART
THE BIG STORE

FIRE, FIRE, FIRE INSURANCE
Northwestern Mutual Fire Assn.
Economy and Safety

WATER, WATER, WATER SYSTEMS
Comfort and Health

R. C. BUTTON

MFRS. AGENT

Hydraulic Rams, Phillips Rams, Niagara Rams, Columbia Rams, Rider-Erickson Hot Air Pumps, for Public, Domestic and Irrigation Purposes.

Manufacturer of **Button's Cedar Baths,** the most comfortable bath made.

Office and residence Lincoln Heights
Phone 110-2
Port Angeles, Washington

No. 6652.

NOTICE OF SALE OF REAL ESTATE.

In the Superior Court of the State of Washington, for King county.

In the matter of the estate of Sarah P. Barnes, deceased.

Notice is hereby given, that the undersigned, administrators of the estate of Sarah P. Barnes, deceased, in obedience to an order of the Superior Court of the county of King and State of Washington, made on the 30th day of April, 1906, will sell at private sale to the highest and best bidder for cash, on or after the 25th day of May, A. D. 1906, the following described real property situate in Clallam county, State of Washington, to-wit:

Beginning at the S¼ cor. of the NW ¼ of NE¼ of sec. 35, twp 30 N. R. 9W (W. M.): thence W. 33.77 chains; thence N. 30 deg. W. 12.40 chains; thence N. 36½ deg. E. 10 chains more or less to confluence of Barnes creek with shores of Lake Crescent; thence N. 86 deg. E. 5 chains; thence S. 73½ deg. E. 4.80 chains; thence N. 88¼ deg. E. 4.50 chains; thence N. 35 deg. E. 1.50 chains; thence N. 54¼ deg. E. 2 chains; thence E. 2.21 chains; thence S. 70 deg. E. 7 chains; thence N. 83½ deg. E. 2.60 chains; thence S. 20½ deg. E. 2 chains; thence S. 13 deg. W. 5.20 chains; thence S. 67 deg. E. 5.60 chains; thence S. 59 deg. E. .70 chains; thence S. 6.47 chains to place of beginning containing 54.95 acres more or less and being a part of lot one and the SW¼ of NE¼ of section thirty-five in township thirty N., R. 9 W. W. M., likewise

Lot three (3) in the same section, township and range, containing approximately 26.10 acres, all of the foregoing property being situate in Clallam county, State of Washington.

The bids must be in writing and left for the administrators at their offices 76-77 Starr-Boyd building, Seattle, Washington.

Terms of sale will be 10 per cent. cash to accompany bids and the remainder of 90 per cent. on confirmation of sale and delivery of administrator's deed.

PAUL BARNES,
PIERRE BARNES,
Administrators of said estate.

HENRY S. NOOK, Attorney for Administrator, 704 New York Block, Seattle, Washington.

H. C. MILLER
REAL ESTATE AGENT

Lists Any Property for Sale or Rent.

PORT ANGELES, WASHINGTON

ADMINISTRATOR'S SALE OF REAL ESTATE.

Notice is hereby given, that J. A. Johnson, administrator of the estate of Henry Anderson, deceased, late of Clallam county, State of Washington, will, on Saturday, the 26th day of May, 1906, at the hour of ten o'clock in the forenoon, at the North front door of the court house, in Port Angeles, said county, sell all the right, title and interest of said Henry Anderson, deceased, in and to lot twenty (20) in block twelve (12) of the townsite of Port Angeles, Washington, the same being one undivided one half part thereof, for cash in hand. That such sale will be at private sale, and upon written bids, and that such bids will be received at the office of A. A. Richardson, attorney-at-law, in the city of Port Angeles, aforesaid, up to and until Saturday the 26th day of May, 1906, at the hour of nine o'clock in the forenoon of said day.

J. A. JOHNSON,
Administrator of the estate of Henry Anderson, deceased.

Date of first publication, May 4, 1906.

A. A. RICHARDSON, Att'y for said estate.

Horses for Sale. Tom Watson, 1715 First Ave, Seattle.

SAVE MONEY

and get a better quality of Tea and Coffee by buying at the JAPANESE STORE

China Tea
Japan Green Tea
English Breakfast Tea
.. and ..
Mocha and Java Coffee

We also have extra fine Teas of the best flavors — qualities not to be had elsewhere.

Hong Yuong & Co.

Ling Toy, Manager.
Phone 35.

FITZGERALD'S MARKET

Port Angeles' Leading Meat Shop

Clean, fresh and wholesome. Choice stock of fresh and salt meat. All vegetables in season.

Children coming to my store will be accorded the same fair treatment as their elders.

Three doors west of Bank of Clallam County.

JAMES FITZGERALD
PROPRIETOR